The Hartford Republican.

Fine Job Printing. | DEVOTED TO THE INTERESTS OF ALL THE PEOPLE OF OHIO COUNTY | Subscription $1.50 per Year

VOL. XXXII. | HARTFORD, OHIO COUNTY, KY., FRIDAY, AUGUST 22, 1919. | No. 8

BANDITS ARE TO BE "MOPPED UP" AT ONCE

Border Guards Being Organized To Hasten Action

Washington, Aug. 19.—No official announcements are being made of how the United States Government intends to handle the bandit nuisance in Northern Mexico, from this point on, but there is every evidence that all preparations have been made to meet future depredations with a swift movement of troops such as now is being conducted against the desperadoes who held the two army aviators for ransom.

Swift moving cavalry, fully equipped with machine guns and guided by airplanes, it is understood will be relied upon, and will be prepared to move quickly from strategic points along the border of the bandit country on the Rio Grande.

Organization of the border guard to insure the greatest speed in these movements has been complete, the cavalry regiments being so disturbed as to place the nucleus of a flying column at carefully selected points along the Rio Grande.

New Plan Inaugurated.

Movement of troops of the 8th Cavalry into Mexico today, inaugurated the new plan, according to officials and from this time on similar incidents "will be handled without gloves." In announcing that Maj. Gen. Joseph T. Dickman, commanding the Southern Department had acted on instructions from the War Department, Secretary Baker intimated that only the dangers the two officers were placed prevented an attempt to rescue them by force.

"When the reports of the capture of these two officers and their being held for ransom," Secretary Baker said, "the hour of execution was fixed for the next day in default of the ransom being paid there was, of course no opportunity to make a military rescue within such time and I therefore directed that the ransom money be paid and that a force be arranged to take up the hot trail of the bandits and pursue them with the hope of being able to capture as many as possible."

Bring Captives to U. S.

Details of how the dash was conconducted were left entirely to General Dickman, the only requirement being that it should be made with a "swiftly moving force." Cavalry, with many guns and guarded by airplanes, would be used. If captives are taken, they will be brought to the United States.

The close proximity of the bandit rendezvous to the border led to the hope that the American troops might overtake them before they would have time to scatter.

Reports to the State Department today from the American consul at El Paso said that late last week, General Dieguez, Mexican commandant at Chihuahua City, had ordered Mexican cavalry patrols out thru the country where the American officers were held, but there was no indication whether these patrols still were operating.

The department also was advised by the American Embassy at Mexico City that when it made representations regarding the capture of the aviators the Mexican Foreign Office promised to see that every possible step was taken to assist in the rescue of the men.

Dispatches to the department from Chihuahua said the governor of that Mexican state, with the approval of President Carranza, had offered a reward of 50,000 pescos for the capture of Francisco Villa. Two colonels and three captains of the Villista forces captured by the federals were said to have been convicted of treason Sunday by a millitary court-martial and executed by a firing squad yesterday.

The Mexican situation was given further attention in Congress today. Representative LaGuardia, Republican, New York, introduced a resolution demanding that Secretary Lansing make a complete report to Congress on the capture of Lieutenants Davis and Peterson and the negotiations that led to their release.

Before the House Rules Committee Brig. Gen. William Mitchell, chief of operations in the army air service, testified that the 1,200 officers provided for the air service in the pending bill authorizing retention of 18,000 officers until next October would not be sufficient to maintain an expedition into Mexico.

Air Force Weak.

"If we would go to Mexico, now," he declared, "we have the skeleton of seventeen squadrons. Twelve hundred officers are not enough to keep them up; we need twice as many. That number is too small, even to maintain an expedition into Mexico."

Representative Rodenburg, Republican, Illinois, remarked that "with the possibility with Mexico, we should keep up a high state of efficiency."

Denial that Villistas captured a train load of ammunition between Chihuahua and Jimenez, as reported from the border was made today by the Mexican ambassy. It said that what really happened was that the Alvarado Mining Company shipped a quantity of dynamite by rail without notifying the military authorities so that a military escort might be provided and the explosives fell into the hands of the rebels.

R. A. ANDERSON.

Mr. Reubin A. Anderson died at the home of his son, Mr. A. K. Anderson, of this place, last Friday, after a short attack of pneumonia. Burial was at Oakwood, Saturday afternoon at 4 o'clock.

Mr. Anderson was a civil war veteran, having seen service with the 3rd. Kentucky Calvalry from early in 63 to close of the war. The deceased was widely known throughout the county. He is survived by five sons and three daughters, his wife having preceded him in death some years ago.

WILSON'S DAYIGHT VETO IS VOTED DOWN

Opponents of the daylight saving statute put over a rather elever coup when they forced a vote in the lower house of Congress, over-riding President Wilson's veto of the former bill, by 223 to 101, on the 19th.

Leaders of the forces in favor of passing the act repealing the daylight law, over Wilson's veto, discovered that a number of representatives from the large cities who opposed repeal of the law were absent. Advantage of this fact was taken and the result will be total repeal of the act, as it is known that the senate is overwhelmingly in favor of repeal of the act.

BOXING FEVER ON.

The Court House yard during the past few Saturdays, has been the arena for scores of impromptu boxing bouts between the small boys from 5 years old, up to the huskies of 25 and beyond. When engaged in good naturedly, for sport, development of muscular strength and activity, it is exceedingly hard to beat. The gloves used are so heavy that it is next to impossible to do any serious injury, except it be by the merest accident. Notwithstanding this fact, every boy engaging in the sport should be at all times on his guard, that he may not commit an ungentlemanly act, or make a spectacle of himself, by loosing his temper. There is also art and science to be developed in the latter lines too.

THE HUNTERS RETURN.

Mr. and Mrs. C. O. Hunter arrived home Saturday after visiting friends and relatives in Cedar Edge, Colo., and various other points of interest in Utah and New Mexico. We almost felt the cool breezes of the Royal George and Grand Canyon as we wended our way through these damp, enormous fisures, hundreds of feet below the surrounding surface, in conversation with Mr. Hunter. Then, as he carried us on, and up the snowclad walls of Pike's Peak, we could plainly feel the touch of frost on our ears and nose as we toiled on through the crusty snow. Mut certainly did make us wish we could take the trip. But, what's the use?

ANNIE LEE "TAYLOR" BROWN

Mrs. Annie L. Taylor Brown, died at her home in Centertown, Thursday, August 14th, from the effects of leakage of the heart, or dropsy. Her remains were buried at the Centertown Cemetery, the following day. The funeral services were conducted by Rev. A. D. Liechfield, of this place. Deceased is survived by her husband, Mr. W. Brown and a child, seven months old.

HIGH COST OF LIVING DOUBLED IN 6 YEARS

President Entered Power On Promise To Lower It—Nothing Done

Washington, August 20.—Considerable resentment and amazement at the attitude of the President in urging the House of Representatives not to take a recess in order that it consider the problem of the high cost of living has been manifested in in Congress.

This is due to the fact that the House had planned the recess in order that it might thereby actually expedite the public business and really help find the solution of the question of living costs. While the House itself would not have been in session the committees having in charge the eorganization of the railway systems, the revision of the revenues, labor questions, and investigation of governmental extravagance and waste had planned to do their work uninterrupted by the sessions of the House so that when that body met again they would have legislative solutions to present. The President's request was acceded to because he said that he would have legislation to recommend, but the House has been compelled to devote itself to its committe work with fundamentally important hearings and has therefore not been prepared for the remedies it has been working on.

The feeling against the President is also due to the fact that he was elected in 1912 on a platform of reducing the cost of living. He pointed out with great effect that in 1896 when the Democrats were still in power the cost of living as represented by fifteen articles purchased by the average housewife was $8.28, that in 1912 when President Taft was still in power the total of this list had mounted to $15.59, and that therefore it was necessary that he be elected in order that the cost of living might be reduced to where it had been in the first instance. The same articles now, however, amount to $30.78. In other words, during the six years of his incumbency President Wilson has done nothing whatever to reduce the cost of living and, instead, has seen it double within that time, and yet now tells the House that it should not take a recess to enable it to complete its committee work in order that the cost of living be reduced by it. This, too, in spite of the fact that he has been for several months in Europe participating in open covenants openly arrived at to make the world safe for democracy in what he has termed an internationalism above and beyond mere Americanism. Members of Congress point out that he has had ample war and other powers to proceed against profiteering and to otherwise reduce prices without waiting until now.

"CHRIST" THE THEME OF MR. DORRIS' SERMONS'

The meeting which is in progress at the Christian church is growing in interest from night to night. Victor W. Dorris, of Paris, Ill., who is conducting the meeting is presenting Christ with an exaltation and power that awakens a new love of the Master in the hearts of his hearers. Mr. Dorris defines Christ as the central theme of all the Bible, both old and new Testaments, and says that when we have learned Him we have the key to all of God's divine plans and prophecies.

Mr Dorris is a powerful preacher. Not only is he a scholar, but he is a teacher. Waiving the minor technicalities, which so many preachers indulge in, he delves to the heart of things and brings to light those truths which have been hidden for ages and revealed through Christ to those who know Him. The meeting will continue over Sunday, perhaps for two weeks.

DEMOCRATIC CONVENTION.

Kentucky Democrats will hold County mass conventions Saturday, August 30, at 2 o'clock, P. M., for the purpose of selecting delegates to the State Convention, called to meet in Louisville, September 4. When and where a platform is to be promulgated on which their candidates are to ask for continuance in office.

SOLDIERS ARE DINED AND WELCOMED HOME

Under the wide, spreading trees, by the old well on the I. S. Southard farm, friends and relatives met, welcoming and greeting Shelly M. Southard, son of J. P. Southard, who has recently returned from over-seas, where he did good service in the world war. He went to Camp Taylor with the first boys who left Ohio county, in 1917 and in April 1918 he crossed the briney deep, to enter the great conflict. He was in battle and went over the top several times but did not receive a wound. However, many men fell at his side and it seemed as if he was watched over by the Ever seeing Eye and was safely guarded throughout the struggle. During the day he showed us several German helmets which he sent to his father and brothers, besides several other things of interest which he brought from " over there.'

At eleven o'clock services were held at Independence church, under the leadership of the pastor, Bro. Snell.

The choir sang several beautiful songs and at the end of the services Bro. Quint Brown asked all of the soldier boys present to come forward and he gave them a hearty greeting.

A delicious and abundant dinner (forty-five cakes and other things in accordance) was served to the boys and all others present. There were at least three hundred present.

The boys who were present, and had been in service, were: Shelly M. Southard, Hobart D. Southard, Archie Plummer, Nat Hudson, Richard Whoberry, Corba Fulton, Clarence Macy, and Dr. Willard Lake.

EDITH WALLACE.

Edith May Snuedeker Wallace was born May 20th 1883, in Republic county, Kansas. When four years old she moved to Nebraska with her parents and later to Conifer, Colorado. After living eight years in the beautiful mountains she spent two years in Thermopolis Wyoming, as Assistant Post-mistress, going from there to Denver, where she spent the winter with her parents, after which she went to California spending one week there, then sailing for the Philippine Islands, stopping for a short time in Honolulu, then to Japan and on to Manila, Philippine Islands, where she was married on May 23, 1913 to Leonard Wallace, who was then in Government service, in the Islands. They spent two years in foreign service, one in the Islands and one in Teintsin, China, after which they returned to the States, landing at San Francisco, where they remained only a short time, continuing their journey on to Denver, arriving August, 1915. After spending a short time here with relatives, she left with her husband for their home in Rosine, Kentucky. Later they went to Louisiana, where they spent several months, before returning to their Kentucky home, from where she was called to her parents home, in Denver, October ,1918, because of her brother's death. Her husband joined her here a few weeks later, where they left for Sour Lake, Texas, only to spend a few months before the happy bond was broken by God's Holy Ordinance, and she departed for her abode in Heaven on July 12, 1919.

Though this parting tears at the very tenderest heart strings and loved ones mourn with the deepest anguish of the soul, yet, how glad we should be that God even gave her to the world for these short years. Patience, gentleness, kindness and many other virtures were incarnated in her life, and the remembrance of her life of purity and love, God leaves with us to beckon us all to meet with her.

Early in life she became a member of the Presbyterian church and continued a devout member.

She leaves behind a loving husband, whose only consolation in this hour of grief can be the assurance of a home untouched by death, beyond the skies, her parents, Mr. and Mrs. Clark Snedeker, of Englewood, whose sorrow for a departed child only parents can understand; two brothers, Elmer C. and Arthur L., of Sterling, Colorado, and two sisters, Mrs. Kathrine Overman, of Alliance, Nebraska, and Mrs. Zella Christian, of Sour Lake, Texas, all of whom are grieved because of their sisters departure, and a multitude of friends who join in sympathy with the sorrowing relatives.

The services were conducted by the Rev. J. H. Strayer, at the home of her parents, and the remains were laid to rest in Fairmont Cemetery, in Denver, Colorado.

"Just over the way on the love-lighted side,
Just over the way our loved one's abide.
They gladden the homes we are destined to see,
And fashion and fit them for you and for me;
And all that is lovely, and all that is true
They garner for me, and they treasure for you.
Just over the way on the love-lighted side,
Just over the way, our loved ones abide."

ARGAST—BLACK

Mr. and Mrs. Joseph Argast, announce the marriage of their daughter, Louise Marie, to Marvin Black, of Winchester, Ky., at Louisville, August 12, by Rev. George Schuman. The bride is an attractive and popular young woman and enjoys a wide circle of friends. She has held the position of corsettier with the S. W. Anderson Co., for a number of years. Mr. Black is a well known and popular young man, who has been a resident of Owensboro for a number of years. He served under both Collectors Lawson Reno and J. T. Griffith in the revenue service, where he was known to be one of their most efficient employees. He now holds a responsible position in the oil fields of Eastern Kentucky. Mr. and Mrs. Black will be at home after August 16 at Winchester, Ky.—Owensboro Messenger.

JACK RICHARDS

Mr. Jack Richards died at his home in Fordsville, Saturday and his remains were buried in the cemetery, at that place Sunday afternoon.

Mr. Richards was near 80 years of age, and a splendid citizen. He was an ex-union soldier, having served with the 26th. Kentucky Infantry during the war of 61-65. The deceased is survived by his widow, one daughter and eight sons.

SOLDIERS NOTICE!

Those in charge of the meeting in honor of the returned soldiers et al., to be held at Nocreek church, Sunday, August 24th, wish to emphasize the fact that all returned soldiers, sailors, marines, and everybody connected with the military establishment, are invited to be present, and that each are requested and expected to wear their respective uniforms.

Dinner, to be provided by all who live within reasonable distance, will be served on the grounds.

HOUSEBREAKING CHARGED.

Jim Clark, of McHenry, aged 18 years, and four other boys were arrested and placed in jail Sunday night under the charge of breaking into the house of Vitula Schroader and Willie Wilson, who reside between Horton and Rosine, on the I. C. R. R. The four boys gave their names and homes as follows: J. I. Rafferty, St. Paul, Minn., age 16; Clarence Baird, Henry, Okla., age 17; Frank Smith, St. Louis, Mo., age 19; W. C. Craig, Oklahoma, age 17.

Examining trial was held yesterday afternoon before Judge Cook. While it was fairly well established that these boys were in this immediate neighborhood at the time these houses with others were entered.

Most of the evidence was of a circumstancial nature, but of sufficient certainty to warrant the County Judge in holding the defendants over, to await the action of the grand jury.

At press hour the amount of bonds had not been fixed by the Court.

STATE'S PROPOSED MEMORIAL BUILDING

$300,000 To Be Raised By Donations—Ohio Co. To Do Her Part

The decision to erect a memorial building on the Campus of the University of Kentucky, to the memory of the State's sons who gave their all, while in the service of their country during the late war, is a most commendable undertaking. To build this structure at the site of Kentucky's chief center of learning, is indeed appropriate. No other place within the state could have been so fitting and no other call for either public or private subscription, during or since the great war, should meet with more hearty or ready response than this, the one soon to be made.

As reported to this date, approximately 2,789 of Kentucky's young men were called from No-man's land over the dark river to join that great army in the unknown beyond, while in the Country's service, your service and mine. The name of each fallen son will be engraved upon tablets, properly arranged, and their names and memories perpetuated, serving present and future patriotism, to say nothing of the usefulness of the structure proper, to the student body attending the University.

Ohio County is to, must have, a part in the erection of this memorial, where the names of thirty-three of her departed heroes are to be enshrined. And so, let us get ready to assist in this last tribute to the memory of all, by specially keeping in mind the following list of Ohio county's sons who are with those not to return:

Samuel Alsip, Horton.
David M. Barnes, Prentiss.
Malin A. Benton, Hartford.
Lee Brown, Echols.
Jesse V. Crowe, Hartford.
John Crowe, Fordsville.
Robert Davis, Hartford.
Lee Keith, Horse Branch.
Cecil Draper, Williams Mines.
James O. Durall, Rockport.
Charlie King, Hartford.
Clarence Gabbert, Sunnydale.
Ira B. Goff, Horse Branch.
Matthias Higgs, Fordsville.
Virgil Kiper, Baizetown.
Corbett Lake, Hartford.
John O. Laws, Hartford.
James E. Stone, Hartford.
Eddie Lee, Narrows.
Jesus Walter Long, Sulphur Springs.
Charles C. Main, Beaver Dam.
Wavy B. Malin, Beaver Dam.
Herman Morris, Hartford.
Willie Orr, Reynolds.
Chester Reed, Manda.
John A. Rucker, Hartford.
Leslie Shields, Cromwell.
Virgil E. Stone, Hartford.
Fred A. Tanner, Hartford.
Douglas Taylor, Narrows.
Charles Wakefield, Rockport.
Walter A. Williams, Rosine.
Beauchamp W. Willoughby, Horse Branch.

BIRTHDAY DINNER.

A birthday dinner was given to little Misses Mary French and Kathleen Mosley, Saturday, Aug. 16, at the home of Mr. and Mrs. Eldred Mosley. An enjoyable day was spent by all. Those present were: Misses Laura French, Mattie Bell Stewart, Lillian Mosley, Louise Jarnigan, Hazel Dell Stewart, Mary French and Kathleen Mosley, Mrs. D. S. French, Mr. and Mrs. Golar Stewart, Mr. and Mrs. Victor Jarnigan, Mr. and Mrs. Eldred Mosley, Felix and William Henry French.

LOUISVILLE MARKETS.

Hogs continued to decline, with prospects for still lower market. Best heavies, $20.10; seconds 120 to 165 pounds, $19.10; pigs 120 pounds down, $17.10; throwouts, $16.25.

Cattle—Prime heavy steers, $14@15; medium to heavy shipping, $11.50@14; light, $10@11.50; fat heifers, $8.50@11.50; fat cows, $8@10.50; canners and cutters, $5@6.50; stockers and feeders, $7@11.50; milch cows, $50@110.

Calves—Market steady. Best veals, $17@17.50; medium, $9@12.50; common to medium, $6@9.

Sheep and lambs—Trade slow. Best lambs, $15.50; seconds, $9; culls $6@7. Best sheep, $8; bucks, $6.

BATTLE WITH JAPS AVERTED BY NERVE

By 'Yank' Grit Major Avoids Fight With Nipponese In Siberia

Peggy Hull in Louisville Herald

"For God's sake, Major, come quick; they are going to shoot little Smith," shouted an American soldier as he rushed into the headquarters of the 27th Infantry, Evgenevka, Siberia.

"Who is going to shoot him?" asked Maj. Fitzhugh Lee Allerdice, as he reached for his revolver and belt.

"The Japs," replied the nervous doughboy.

The officer of the day stepped into the room and overheard the last two words. Without an explanation the major turned to him and commanded:

"Sound the call to arms!"

As the officer of the day disappeared through the yawning doors, which the soldier had forgotten to close, the major wiggled into his sheepskin coat.

Threatened Revenge.

"He didn't do anything, sir," said the private anxiously, "he just happens to be one of the guard at the station. A jap troop train came thru about two hours ago and one of the Japs tried to go where our sentry told him not to go, and the Jap hit the sentry across the face with his canteen strap. The sentry started to shoot, but his gun jammed, so he stuck him in the neck with his bayonet. Then the Japs said they'd shoot an American to get even, and they've got little Smith."

Several officers having heard the call to arms joined the major just as he was leaving headquarters. The officer of the day and a lieutenant had gone to the station, just two blocks from the American garrison.

Fifteen hundred Japanese soldiers were drawn up with fixed bayonets in the square adjacent to the depot. Inside there was a babble of strange tongues, and the guard room of the Americans was closed their bayonets on the door.

As the officer of the day and the lieutenant started to enter the station, the captain in charge of the troop lunged at them with his sword. The officer of the day caught the full blow on his left shoulder, but his sheepskin coat prevented serious injury.

In the meantime Major Allderdice had turned out his entire command of 250 men. The machine gun company faced the station and the soldiers from the troop train. Directly behind the Americans were 3,000 Japanese belonging to the local garrison.

The officer of the day had just demanded that the Japanese soldiers be removed from the guard room door, when Major Allderdice and Maj. T. Airi, commandant of the Japanese garrison, arrived.

Jap Major Stops Blow.

Again the Japanese captain lost his head and started for Major Allderdice with his saber. The Japanese major jumped in front of the American major and received a deep saber cut in his arm.

Major Allderdice and his officers drew their revolvers, while Major Airi attempted to calm his hysterical subordinate.

"What is the trouble?" asked Major Allderdice, addressing himself to Major Airi and talking through an interpreter.

The major pointed to a Japanese soldier who was sitting in a chair holding his head in his hands. Two Japanese hospital men were dressing a long gash in his throat.

"Your sentry did that," replied Major Airi, "and the captain demands either the life of the sentry who did it, or an American soldier you may select. He will shoot or hang him here in the presence of his troops. It is the satisfaction they demand."

"My sentry acted according to the rules laid down in the articles of war of the United States. If an American soldier had struck the sentry he would have received the same treatment as that man. This trouble should be laid before our generals in Vladivostok," said Major Allderdice.

But the captain refused to consider such a course. He was determined to carry out his original plans.

"Very well," the American major said, "if you shoot an American soldier tonight you'll have to annihilate my command. You know what that means—we are outnumbered 20 to 1 but we'll sell our lives dearly—"

A long pause followed, the American major and his officers watching the japanese captain. He shook his head after the interpreter had stopped. He started to raise his sword when Major Allderdice stepped forward, his revolver cocked and ready to fire—

"If you want war with the United States you'll get it if you raise your hand against this command." The American major was through with diplomacy.

But the Japanese captain was flushed with liquor and aching for a scrap.

"Unless the American officer apologizes for the conduct of his sentry I will still demand satisfaction," said the captain.

"There is nothing to apologize for," answered Major Allderdice. "It is not customary for American officers to apologize for carrying out their orders."

A long discussion between the two Japanese officers followed. The emperor and President Wilson were mentioned several times.

"If the captain entrains at once will your command return our salute? We do not want to be responsible for war between the United States and Japan, but we must do something to make our men believe the trouble has been settled satisfactorily."

"I will be glad to return your salute," answered the major, hiding with difficulty a desire to laugh as he thought of the ridiculous military spectacle about to take place—1,500 Japanese saluting a guard of twelve men!

The Japanese presented arms first, and the little Yankee guard, still pale from the strain of the past two hours, returned the salute with American snap. The officers exchanged greetings, the troops entrained and the affair was ended except for one man. The Japanese may be our allies, but if you think so don't interview Private Smith.

A NERVOUS BREAKDOWN

Miss Kelly Tells How Lydia E. Pinkham's Vegetable Compound Restored Her Health.

Newark, N. J.—"For about three years I suffered from nervous breakdown and got so weak I could hardly stand, and had headaches every day. I tried everything I could think of and was under a physician's care for two years. A girl friend had used Lydia E. Pinkham's Vegetable Compound and she told me about it. From the first day I took it I began to feel better and now I am well and able to do most any kind of work. I have been recommending the Compound ever since and give you my permission to publish this letter."—Miss FLO KELLY, 476 So. 14th St., Newark, N. J.

The reason this famous root and herb remedy, Lydia E. Pinkham's Vegetable Compound, was so successful in Miss Kelly's case was because it went to the root of her trouble, restored her to a normal healthy condition and as a result her nervousness disappeared.

The offer of a set of kitchenware FREE to every purchaser of a MAJESTIC during demonstration week is genuine. It is an out-and-out gift to every purchaser of a MAJESTIC range and the price of this range with a reputation remains the same. See this demonstration during the week commencing August 18th at our store.

E. P. BARNES & BRO.
Beaver Dam, Ky.

When you yawn a good deal in the daytime, feel dull, achey and want to stretch frequently it is an unmistakable symptom of malaria, and unless you do something at once you are booked for a spell of chills. Herbine is a chill medicine that will prevent or cure the disease. It drives out the impurities on which the malarial germ thrives, strengthens the liver and cleanses the bowels. Price 60. Sold by the Ohio County Drug Company. m

MAJ. FAHNESTOCK RICHEST YANKEE TO DIE IN SERVICE

Harrisburg, Pa., Aug 15.—Maj. Clarence Fahnestock, whose family resided in this city for many years, was the richest American to lose his life in the service during the war with Germany.

This fact was revealed by the tax appraisers of Putnam County, N. Y., after the appraisal of the Fahnestock estate, which is assessed at $4,500,000. After all deductions are made, the state of New York will receive an inheritance tax of $242,575.

Major Fahnestock contracted pneumonia while serving at the front in France, which resulted in his death.

State of Ohio, City of Toledo,
Lucas County, ss.

Frank J. Cheney makes oath that he is senior partner of the firm of F. J. Cheney & Co., doing business in the City of Toledo, County and State aforesaid, and that said firm will pay the sum of ONE HUNDRED DOLLARS for each and every case of Catarrh that cannot be cured by the use of HALL'S CATARRH MEDICINE. FRANK J. CHENEY.

Sworn to before me and subscribed in my presence, this 6th day of December, A. D. 1886. A. W. GLEASON,
(Seal) Notary Public.

Hall's Catarrh Medicine is taken internally and acts through the Blood on the Mucous Surfaces of the System. Send for testimonials, free.

F. J. CHENEY & CO., Toledo, O.
Sold by all druggists, 75c.
Hall's Family Pills for constipation.

$50,000 FOR BULL

English Blooded Stock Bringing Fabulous Prices

London, Aug.—A shorthorn bull was sold at the Royal Agricultural Show, Cardiff, for $50,000. This is said to be the record top price in Great Britain. The bull was Edgcote Hero, 2 years and 9 months old, sold by A. J Marshall, of Bridgebank, Stanraer, to a Scottish breeder. The name of the buyer has not yet been disclosed, but the press takes great satisfaction in the assurance of Mr. Marshall that Edgcote Hero will not leave Britain.

So much blooded stock has been sold in recent months, as well as in past years, for export, that there has been growing concern. It is feared that Great Britain may not only suffer a set-back in fine stock raising but that she might lose her prestige as a leading source in the world for blooded cattle.

Among the year's important sales, a ranch in Brazil took a shorthorn bull for $21,000 and a small-sized herd went to Denmark at prices upward of $5,000. The average price of fine shorthorn bulls today is $1,000 and compared with $200 in 1914.

Record prices for various breeds in the last six months have been as follows: Shorthorns, $50,000; Herefords, $45,000; Priesians, $22,000; Aberdeen-Angus, $14,000; Dairy Shorthorns, $10,000; Red Polls, [illegible]230; Devons, $1,800; Jerseys, $2,000; Ayrshires, $2,750; South Devons, $1,550; Guernseys, $1,400; Welsh, $1,050; Highland, $1,000; Galloways, $700 and little Kerrys, $575.

The purchasing has been done largely to the account of breeders in Argentine, Uruguay, Canada, United States, Brazil and Rhodesia.

When you buy a range that has proved itself to be the best, your money has been well invested. The MAJESTIC DEMONSTRATOR will, during the week commencing August 18, show you why the MAJESTIC is the best, and why it actually saves you money.

E. P. BARNES & BRO.,
Beaver Dam, Ky.

A Bilious Attack.

When you have a bilious attack your liver fails to perform its functions. You become constipated. The food you eat ferments in your stomach instead of digesting. This inflames the stomach and causes nausea, vomiting and a terrible headache. Take three of Chamberlain's Tablets. They will tone up your liver, clean out your stomach and you will soon be as well as ever again. They only cost a quarter. m

RATTLESNAKE PLAGUE AND NO CURE NOW IN KANSAS

White Cloud, Kan., Aug. 16.—Farmers living near White Cloud do not plow their corn barefooted any more—all on account of "prohibition."

Since July 1 the country has been infested with a plague of rattlesnakes and war has been declared on them. Several persons have been bitten by snakes this summer, it is reported.

White Duey, a well-known farmer here, killed a rattlesnake with nineteen rattles.

RAT-SNAP KILLS RATS.

Also mice. Absolutely prevents odors from carcass. One package proves this. RAT-SNAP comes in cakes—no mixing with other food. Guaranteed.

25c size (1 cake) enough for Pantry, Kitchen or Cellar.

50c size (2 cakes) for Chicken House, Coops or small buildings.

$1.00 size (5 cakes) enough for all farm and out buildings, storage buildings, or factory buildings. Sold and guaranteed by J. F. Casebier, Acton Bros. Taylor's Drug Store, Williams and Duke and Walker Myrtle.

UNEARTH INDIAN VILLAGE.

Keota, Colo., Aug 16—What remains of a once large Indian villege has been found near this place in the Pawnee Breaks district by men prospecting for talcum deposits. Human bones have been found in the limestone formations in this district, and more than two dozen chimneys and ovens of rock have been uncovered and are in almost a perfect state of preservation.

Children Cry FOR FLETCHER'S CASTORIA

PARTISAN POWERS TABOOED.

Speaker Gillett gently reproved Rev. H. N. Couden, the house chaplain, because he had prayed the other day for the league of nations. The chaplain is not supposed to offer any suggestions to the Almighty on subjects which involve political controversies. When Champ Clark was speaker, he also once reproved Chaplain Couden for referring in a prayer to some current political issue, and he then issued the famous declaration that "prayers and politics don't mix." This shows that a congressional chaplain has to be a diplomastist as well as a clergyman, in order to make prayers that have some life in them and still avoid the pitfalls of partisanship.

Constipation is the starting point for many serious diseases. To be healthy, keep the bowels active and regular. Herbine will remove all accumulations in the bowels and put the system in prime condition. Price 60. Sold by Ohio County Drug Company. m

SMOKING COSTLY.

Prices of cigars and cigarettes have advanced to 10 or 20 times what they were before the war. Cigarettes of the cheapest kind used to sell for two cents a box; now they cost 20 cents and sometimes 30 cents. Cigars have mounted still higher in proportion and in some places people are unable to buy them at all.

OLD TWO-STEPS TO REPLACE NEW STEPS

Wabash, Ind., Aug. 14—Two-steps will replace the new steps like the "shimmy" and other jazz dances on the programmes of the local clubs and fraternities. One prominent club has taken the lead and others say they will follow in the elimination of the wiggling dances.

The club which started the back-to-the-old-dances movement made this announcement:

"Many members of the local clubs prefer the waltz and two-step and a good deal of partiality is going to be shown them to make up for the predominance of jazz in evenings past."

The orchestras will also be tamed down, social leaders says.

Mr. Vaughan, Farmer, Tells How He Lost All His Prize Seed Corn.

"Sometime ago I sent away for some pedigreed seed corn. Put it in a gunney sack and hung it on a rope suspended from roof. Rats got it all—how beats me—but they did because I got five dead whoppers in the morning after trying "RAT-SNAP." Three sizes, 25c, 50c, $1.00. Sold and guaranteed by J. P. Casebier, Acton Bros., Taylor's Drug Store, Williams & Duke and Walker Myrtle. m

OLD AGE PENSION IS KEYNOTE OF NEW BILL

Washington, Aug. 15—Plans for old age pensions for persons more than 65 years of age were proposed in a bill introduced to-day by Senator McNary, Republican, Oregon, and referred to the Pensions Committee. Under its provisions persons with incomes of not more than $6 a week would receive a weekly pension of $4.

Now All You Good Fellows, Come Fill Up Your Pipes

15c

The Velvet tin is twice as big as shown here

If ever men are "Tom" and "Bill" to each other, it's when good pipes are a-going. If ever good pipes go their best, 'tis when Velvet's in the bowl.

For Velvet is a mighty friendly smoke. Kentucky Burley is the leaf that Nature *made* for pipes. Wholesome and hearty, honest as the day. And Velvet is that same good Burley leaf, brought to mellow middle age.

For eight long seasons Velvet "meditates" in wooden hogsheads, throwing off the rawness of "young" tobacco—truly "ageing in the wood." Out Velvet comes—cool, calm and generous—the tobacco Nature made good, kept good and made better.

Velvet's sweetness is the sweetness of good tobacco, not "*put on*" like "frosting" on a cake. Its mildness comes from *natural ageing*, not from having the life *baked out*. Its fragrance is true tobacco fragrance, not a *perfume*. And Velvet makes an A Number One cigarette. Roll one.

As good old Velvet Joe says:

"Fill yo' heart with friendly thoughts,
Yo' mouth with friendly smoke—
An' let the old world wag."

Liggett & Myers Tobacco Co.

—the friendly tobacco

Is it Possible to Legislate Life and Brains?

Swift & Company is primarily an organization of men, not a collection of brick, mortar, and machinery.

Packing Plants, their equipment and usefulness are only outward symbols of the intelligence, life-long experience, and right purpose of the men who compose the organization and of those who direct it.

Will not Government direction of the packing industry, now contemplated by Congress, take over the empty husk of physical property and equipment and sacrifice the initiative, experience and devotion of these men, which is the life itself of the industry?

What legislation, what political adroitness could replace such life and brains, once driven out?

Let us send you a Swift "Dollar."
It will interest you.
Address Swift & Company,
Union Stock Yards, Chicago, Ill.

Swift & Company, U. S. A.

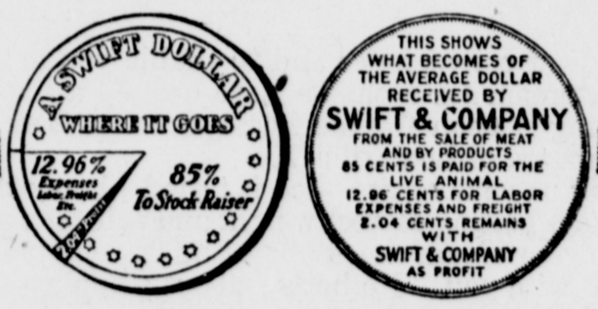

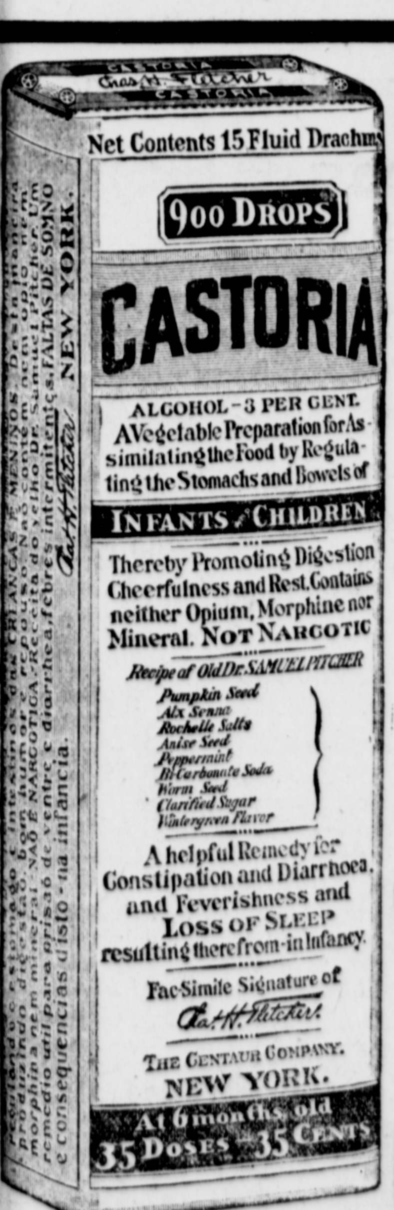

Exact Copy of Wrapper.

CASTORIA

For Infants and Children.

Mothers Know That Genuine Castoria

Always Bears the Signature of

Chas. H. Fletcher.

In Use For Over Thirty Years

CASTORIA

THE CENTAUR COMPANY, NEW YORK CITY.

Call on The Hartford Republican for Fine Job Printing. Work Delivered Promptly.

KAISERS EX-OFFICERS

Thousands Of Former German Army Doing Farm Labor

Alfred G. Anderson.
in Louisville Herald.

Berlin, July 1.—"What has become of the German officers?" asked a former captain in the German army, who has been clerking in a coal merchant's office since demobilization.

"Beaten their swords into plowshares," he replied laconically, and referred me to the Officers' Aid Society for particulars.

The headquarters of the Officers' Aid Society at Potsdamer Bridge confirmed the captain's statement literally.

"Surely,' said Captain Westercamp, late of the Imperial Navy and executive officer of the society "thousands of former officers have turned farmers. Many of them are working as common farm laborers just to make a living. We call them 'volunteers,' as theoretically they have responded to the call of the farmers to fill the places of those killed in the war. But in very many cases it is a case of necessity. Impecunious professional officers whom demobilization deprived of the only calling they were trained for had to find some means of living.

Some well-to-do officers have chosen farming as a profession, but they rarely work as common laborers. They enter big country estates and apprentice themselves for the work, each apprentice paying anywhere from 1,200 to 2,000 marks a year for his tuition and board. Naval officers particularly take to farming. Can you imagine a navigating officer piloting a harrow across a field?"

Many officers, according to Captain Westercamp, are entering commercial pursuits as junior clerks without pay, which was the status of my coal clerk friend spoken of above.

A small percentage of officers still are following their old vocation in Noske's army of volunteers. Specimens are not uncommon in Berlin. They strut about with all the pompous majesty of effete Prussianism—monocle and all, even glittering shoulder straps, in defiance of Noske's order to substitute dark blue sleeve stripes for brilliant shoulder insigna to denote rank.

Occasionally one finds former army officers in strange callings. Recently I took a taxi from the foreign office to the telegraph station. I offered the chauffeur the customary tip.

"Sir, I accept no tips," exclaimed that personage with elaborate dignity.

Such a statement amounts to a sensation in present day Berlin, I was dumfounded.

"You see," he added, "I was an army officer." Whereupon he saluted stiffly and sped away.

PRINCE ALBERT

the national joy smoke

PUT it flush up to Prince Albert to produce more smoke happiness than you ever before collected! P. A.'s built to fit your smokeappetite like kids fit your hands! It has the jimdandiest flavor and coolness and fragrance you ever ran against!

Just what a whale of joy Prince Albert really is you want to find out the double-quickest thing you do next. And, put it down how you could smoke P. A. for hours without tongue bite or parching. Our exclusive patented process cuts out bite and parch.

Realize what it would mean to get set with a joy'us jimmy pipe or the papers every once and a while. And, puff to beat the cards! *Without a comeback!* Why, P. A. is so good you feel like you'd just have to eat that fragrant smoke!

R. J. Reynolds Tobacco Company, Winston-Salem, N. C.

KILLS RATS.

and mice—that's RAT-SNAP, the old reliable rodent destroyer. Comes in cakes—no mixing with other food. Your money back if it fails.

25c size (1 cake) enough for Pantry, Kitchen or Cellar.

50c size (2 cakes) for Chicken House, coops, or small buildings.

$1.00 size (5 cakes) enough for all farm and out-buildings, storage buildings, or factory buildings.

Sold and guaranteed by J. F. Casebier, Acton Bros., Taylor's Drug Store, Williams & Duke and Walker Myrtle.

SILOS DELIVER JAGS, TO DELIGHT OF HOBOES

Millbrae, Cal., Aug. 16—The big silos which are used for storing hay and grain have been converted into near-distilleries according to word brought here by the managers of several of the large diary ranches.

The silos have proven a source of supply for "hard liquor" for wandering tramps. The fluid has a real 'kick' in it due to the grain. The liquor seeps through the cracks and hoboes guzzle it to their heart's content.

Jess Robb, manager of a big dairy ranch near this place, says he discovered that the nomads who used to find shelter in the railroad culverts were overrunning his ranch and mysteriously getting drunk.

He finally traced the source of supply to the silos. He says that the water poured in at the top and trickled slowly through the tanks, causing the fermentation that produced a lively "kick" out of which his uninvited guests got "results."

Has it ever occurred to you that a worn-out range wasts money in burning too much fuel and spoiling food? A range expert who will have charge of the MAJESTIC DEMONSTRATION during the week commencing August 18th, will show you how the MAJESTIC range cuts down household expenses.

E. P. BARNES & BRO.,
Beaver Dam, Ky.

CHARGE HOARDING BY SUGAR FIRM

Chicago, Aug. 14—As a test case against alleged food hoarders and profiteers, action was planned for today by Department of Justice officials against the Central Sugar Company, of Chicago, on complaint that the firm has 70,000 pounds of sugar in Rockford, Ill., where it is said, 14½ cents a pound is being asked for it.

Authority to act at once in the confiscation of hoarded food stocks was contained in a telegram to the District Attorney's office from Attorney General Palmer. Announcement of the intention of the Government to start the test case here was made by Henry Rolappe, head of the Sugar Distribution Committee of the Food Administration, after a conference with Assistant United States District Attorney, R. A. Milroy, action against all food hoarders, he said, would be under the libel clause of the Food control act, which provides confiscation and resale.

Cure For Dysentery.

"While I was in Ashland, Kansas, a gentleman overheard me speaking of Chamberlain's Colic and Diarrhoea Remedy," writes William Whitelaw, of Des Moines, Iowa. "He told me in detail of what it had done for his family, but more especially his daughter, who was lying at the point of death with a violent attack of dysentery, and had been given up by the family physician. Some of his neighbors advised him to give Chamberlain's Colic and Diarrhoea Remedy, which he did, and fully believes that by doing so saved the life of his child. He stated that he had also used this remedy himself with equally gratifying results. m

LET SANATORIUM CONTRACTS SOON

(Madisonville Hustler.)

Contracts for the erection of building on the Federal sanatorium site near Dawson Springs will be awarded by the Government within the next few weeks. Then it is expected that the construction of these buildings will be rushed.

Deeds to the land included in the site are being filed and it is planned to have all of them recorded in a short time.

Government engineers, are making a ten foot contour map of the sanatorium site and it will require several weeks to finish their task.

That the citizens of Dawson Springs are expecting Madisonville and other towns outside of Dawson Springs to raise the $20,000 allotted to them as their portion of the fund to purchase the land to be used for the sanatorium, was the statement made by Hon W. P. Scott, of Dawson Springs. Mr. Scott said that $8,000 or $10,000 was lacking from that source alone.

Apply a cotton cloth wet with Ballard's Snow Liniment to all wounds, cuts, burns, sores or blisters, and note its wonderful healing power. It is prompt and very effective. Price 25c, 50c and $1.00 per bottle. Sold by Ohio County Drug Co. m

HISTORIC TIMEPIECE LONG AT VERSAILLES

In a quiet street in Versailles stands the house that Bismarck lived in when the Germans occupied the city in 1870. The house and surroundings are much the same as they were then. Bismarck liked the place and he remained there for five months. When the Germans left the "iron chancellor" tried to buy a clock that stood on the mantel of the room in which he dictated Prussia's terms to Thiers, the French minister. The owner of the timepiece, a French woman, refused to part with it but after the Germans were gone she noticed that the pendulum was missing. To-day the clock stands as it did then, recording the exact hour at which Bismarck took his departure.

To Improve Your Digestion.

"For years my digestion was so poor that I could only eat the lightest foods. A tried everything that I heard of to get relief, but not until about a year ago when I saw Chamberlain's Tablets advertised and got a bottle of them did I find the right treatment. Since taking them my digestion is fine."—Mrs. Blanche Bowers, Indiana Pa. m

HORRORS OF BAD BLOOD.

"All maladies of racking torture qualms, joint racking rheums, fierce catarrhs, intestine stone and ulcer cholic pangs, marasmus, dropsies, asthmas, pining atrophy, moping melancholia, moonstruck madness, what miseries?"—Milton.

This is the state of man or woman suffering from poisoned blood. Read what the U. S. Dispensatory and other authoritative books say in regard to the ingredients entering into "Number 40 For The Blood": "Employed in diseases of the glandular system, in blood poison, mercurial and lead poisoning, rheumatism, catarrh, constipation, diseased liver, kidneys and spleen. Under its use nodes, tumors, sores, ulcers, mucuous patches, copper colored spots and scrofulous enlargements disappear as if by magic." Insist on 'Number 40,' made by J. C. Mendenhall, Evansville, Indiana, 40 years a druggist.

Sold by Ohio County Drug Co.

BIG AGRICULTURAL BILL.

It was only a few years ago that there was no agricultural department, and the only government report on farm matters was issued by the patent office. In 1889 the bureau of agriculture was made into a department, but the appropriations, for years were small. Gradually, however, the needs of the farmers came to be recognized and this time the agricultural appropriations bill carries nearly $34,000,000. The bill as first passed was vetoed by the president because of the "daylight saving" repeal "rider," but it was soon repassed with that provision stricken out. One of the clauses requires the packers to state the net weight of meat in the packages they sell—without weighing in the paper or container. Another item gives $220,000 to allow the department to ascertain the cost of producing staple farm products. Secretary of Agriculture Houston said he knew of no way to learn what it costs the farmers to produce wheat etc., but congress told him to find a way.

Why People Buy Rat-Snap In Preference to Rat Poison.

RAT-SNAP absolutely kills rats and mice. (2) What it doesn't kill it scares away. (3) Rats killed with RAT-SNAP leave no smell, they dry up in ide. (4) Made in cakes, no mixing with other food. (5) Cats or dogs won't touch it. Three sizes, 25c, 50c, $1.00. Sold and guaranteed by J. F. Casebier, Acton Bros., Taylor's Drug Store, Williams & Duke, Walker Myrtle. m

PROCLAIM REPUBLIC.

Birkenfield, a small principality in the area occupied by the allies, has been proclaimed a republic. A provisional government has been formed and complete separation from Oldenburg to which the principality belonged has been proclaimed.

Children Cry FOR FLETCHER'S CASTORIA

FARMERS ARE WARY OF "KICK" IN APPLE CIDER

Washington, Aug. 16—Farmers are afraid to convert their apples into cider lest they be arrested under the Prohibition Law. Requests for a ruling from the Department of Justice and the Bureau of Internal Revenue are being sent to Congressmen.

Senator Simmons, Democrat, N. C., upon receipt of a letter from a constituent asking him whether he has a right to make cider and, under the present law, what disposition he can make of it, took the matter up with the Attorney General.

"The present law prohibits the manufacture and sale only of distilled spirits or malt or vinous liquors," was the reply. "Whether cider can be regarded as a vinous liquor has been a matter of considerable doubt. I have, however, advised the Secretary of the Treasury that it is not a vinous liquor and therefore not prohibited by the Prohibition Law."

The Best Plaster.

A piece of flannel dampened with Chamberlain's Liniment and bound on over the seat of pain is often more effectual for a lame back than a plaster and does not cost anything like as much. m

The Hartford Republican

Published Weekly by
HARTFORD PRINTING COMPANY
Incorporated

W. S. TINSLEY, Editor
and Business Manager.

Entered according to law at the Postoffice, Hartford, Ky., as mail matter of the second class.

Address all communications to The Hartford Republican.

NOTICE TO SUBSCRIBERS.

Subscribers desiring the paper sent to a new address must give the old address in making the request.
Business Locals and Notices 10c per line, and 5c per line for additional insertion.
Obituaries, Resolutions and Cards of Thanks, 5c per line, money in advance.
Church Notices for services free, but other advertisements, 5c per line.
Anonymous communications will receive no attention.

TELEPHONES.

Cumberland 123
Farmers Mutual 59

FRIDAY..............AUGUST 22

×

REPUBLICAN TICKET.

For Governor—
EDWIN P. MORROW.

Lieutenant Governor—
S. THRUSTON BALLARD.

Secretary of State—
FRED A. VAUGHT.

Attorney General—
CHAS. I. DAWSON.

Auditor Pub. Acct's—
JOHN J. CRAIG.

Supt. Pub. Instruction—
GEO. M. COLVIN.

Clerk Court Appeals—
ROY B. SPECK.

Commissioner of Agriculture—
W. C. HANNA.

Treasurer—
JAMES WALLACE.

State Senator—
GEORGE BAKER.

Representative—
ISAAC S. MASON.

Have you bought that bill of provisions from Uncle Sam yet? If not you had better hurry or else you may be left out.

If the published statement of Ohio County looks any worse than that of the State of Kentucky, it will be a "humdinger."

Our good friend, the Hartford Herald, accuses us of running a Herald special last week. We didn't exactly intend it for a Herald special, but a little later on we may do something like that.

Some of these days, somebody is going to quit waiting, and then, watch Mexico get the seat of her little trousers dusted in just such a manner as she has been deserving for lo! these many years.

If it took President Wilson seven months to make a treaty of peace for the U. S. A., what is the longest possible length of time one-hundred and ten millions of people affected, ought to have to investigate and pass upon it?

Louisville is in the throes of a street car strike, in which much law lessness is being engaged in. While the employes and employer are fussing and fighting over the matter of wages, the public may be damned, stop work, and stay at home. Spectacles of this character are a disgrace to civilization.

After having sold millions of pounds of meat to speculators and profiteers for 30 cents per pound, for which the general public paid about 60 cents, the Governmental authorities, after a halt had been called by Congress, is selling the remainder of the surplus direct to the consumer for 34 to 36 cents.

Provided nothing happens, our old Seth Thomas and the Big Bens will not be compelled to submit to the remorseful spectacle of having their hands shifted back and forth over their faces with the change of the seasons, just to suit the whims of the big fellows in the cities. The coming fall marks the end of this new "fangled" business.

Henry Ford, who sued the Chicago Tribune in the sum of $1,000,000 for libel, fell just $999,999.94 short of obtaining the amount sued for. There was "some" difference of opinion in the mind of Henry and the Jurors, who tried the case, as to the amount of damage done, or it may have been possible that the jury in giving judgment for six cents thought they were allowing damage covering total destruction of "The Tin Lizzie King's" character. We think that the jury rendering the verdict failed to discharge their whole duty when they neglected to recomend that a hole be punched through the 6 cents.

Kentucky School Teachers have perfected organizations in almost every County within the state. The name of "County Teachers' Federation" has been selected. In this county it is of course, "The Ohio County Teachers' Federation." All of the various county organizations will be merged into a parent organization to be known as "The State Federation of Teachers. It has been announced that the organizations were not formed to originate strikes, walk-outs and acts of that particular character, but to endeavor to get more pay, and to better school conditions generally in Kentucky, with which we are in hearty accord.

In so far as the United States of America is concerned, President Wilson absolutely and alone, made the proposed peace treaty and league of nations. And the president has announced that he will not stand for a single change, he even goes further, he stated that changes of any sort was not to be tolerated or thought of. We wonder, yes, we wonder if there was ever in all the history of civilization a single individual, whether king, potentate or what not, who abitrarily undertook to dominate and boos more than a hundred million subjects who thought they were free—other millions of whom offered up their lives that government by one man, or by a few men, might perish from the face of the earth. What was it we once heard so much about? Oh! it was "A government of the people, for the people and by the people," or something to that effect, I believe.

During the week commencing August 18, a handsome set of cooking utensils will be given away free to every purchaser of a MAJESTIC range. This is an out-and-out gift and the price of the MAJESTIC remains the same as always. See them while you are at the special demonstration, next week.

E. P. BARNES & BRO.
Beaver Dam, Ky.

BEAVER DAM.

Mr Bert Angle, of Memphis, Tenn., is the guest of Mr. and Mrs. Richard Taylor.

Mrs. Alney Casebier and daughter, of Louisville, Ky., are the guests of Mrs. Casebier's parents, Mr. and Mrs Ellis Chapman.

Master Frank Moore Taylor, who has been visiting his grandparents Mr. and Mrs Elvis Smith, has returned to his home in Detroit, Mich., and was accompanied home by Mrs. Smith.

Miss Maud Austin has returned home after a visit with relatives in Owensboro.

Mr. and Mrs. Clert Horn and Miss Laurene Stevens are visiting relatives here.

Mr Ray Taylor, of West Frankfort Ill., is the guest of his mother, Mrs. Minerva Taylor.

Mr. Rob Williams, U. S. Navy, is some on a furlough.

Mr. Whalin Barnes, of San Antonio Texas, is visiting his parents, at Prentiss.

Mr. S. N. Paris, of Kansas City, Kan., who has been visiting his daughter, Mrs. Luther Hoover, and Mr. Hoover, has returned home.

George Williams, of North Carolina,, is visiting his mother, Mrs. Jennie Williams.

Mr. and Mrs. Jim Veller and son, and Mr. and Mrs. Alfred Veller and children, of Bicknell, Ind., are the guests of Mrs. John Veller.

Mrs. Ellis Rummage and children, o fDetroit, Mich., are visiting friends and relatives here.

Mr. Dewey Brown, of Nashville, Tenn., was the guest of his sister, Mrs. Edgar Allen and Mr. Allen, last week.

Prof. and Mrs. E. E. Tartar, who have been visiting relatives in Arlington, Ky., have returned home.

Mrs. Oscar Flener is visiting her mother, Mrs. A. B. Gardner.

Experience in thousands of homes has proved that the MAJESTIC is the one range that gives real satisfaction and cuts down the cost of living. An expert from the MAJESTIC factory will be at our store during the week commencing August 18th, and will show you why the MAJESTIC is the only range for you.

E. P. BARNES & BRO.,
Beaver Dam, Ky.

STRAY STREAKS

(By Fluke McFluke.)

Mrs. Rial says every time Eck goes out anywhere and has to carry the baby, he always wants to put her in a grass sack and carry her over his shoulder as he would a turn of corn.

* * *

John Ragsdale says he and Bird Wallace made a nice little bunch of mighty fine wine but in putting it up they got hold of J. W. M. Fields empties to store it in, and some how or 'tother they just couldn't keep wine in those bottles at all. (I took particular notice, however, and neither of the gentlemen alleged that the aforesaid wine "spiled.")

* * *

Our wife's been trying to make herself enough apple vinegar to last her over until all of the women get to voting on all sorts of questions. She has been having one big race in her effort to git the stuff through and beyond the hard-cider stage without a doggon revenuer locating it. She has had our bedroom, upstairs, smelling so much like a brewery I frequently have to get up at night.

* * *

Ad Howard and Moot Felix have been flinging either a coat of paint or tar on the Ohio County Drug Co's Ford truck this week. They are doing the work in our back yard, only when the sun was on the 'tother side of the house Ad uses a whitewash brush and Moot a waisk broom. (Think they could do just about as well with a currycomb.) When Simmerman lamps the job we look for this pair to turn itinerant painters.

For Sale—160 acre farm, known as the Joe Everly farm. Price $10,000. It is in the best farming community in Ohio County. For further particulars, see,

CAL P. KEOWN,
Hartford, Ky.

When about to buy an article such as a range, that plays an important part in the daily routine of the home, it pays to examine it carefully to be sure you are getting the best range value. A range expert from the factory will, during the week commencing, August 18th, show you how the MAJESTIC is built, why it lasts so long and why it is the best value.

E. P. BARNES & BRO.
Beaver Dam, Ky.

LOST SHEEP—REWARD!

One black leg, weight, 200 pounds. Male sheep. Will pay good reward to finder, notify.

J. W. EDMONSON,
6t2 Equality, Ky.

BANK ROBBERS CAUGHT IN LOGAN COUNTY

The two escaped bank robbers, Forest Withers and Alfred Armstrong, were captured at Olmstead, 12 miles out of Russelville, Thursday, August 14, by deputy sheriffs, Barkley, Taylor and Riley. Withers and Armstrong had caught a freight train at Russellville in the morning and were put off one mile out of town, and were supposed to have walked to Olmstead, where they were apprehended. They submitted to arrest without resistence. Two pistols, most of the money and all of the bonds were recovered.

FOR SALE.

2 match mares, 4 and 5 years old, about 15½ hands high. Work anywhere. Also new road wagon and harness. All going at a bargain. See or write, F. W. ROYAL,
8t2p Route 3, Fordsville.

FARM FOR SALE.

49 acres one mile west of Dukehurst. Ten acres hill, rest tiled bottoms. Good improvments, three room dwelling with two porches. $75 per acre. For particulars see,

W. K. HARDIN,
84tp Hartford, Ky., Route 1

NOTICE TO TAXPAYERS.

Of North and South Rockport voting precincts: I, or one of my deputies, will be at Rockport, Friday and Saturday, August 15th and 16th, for the purpose of taking the assessment of al. taxpayers within said precinct.

You will please come and give your assessment at this time or go to Hartford.

"Get there" Tires

Over any Road— through any weather

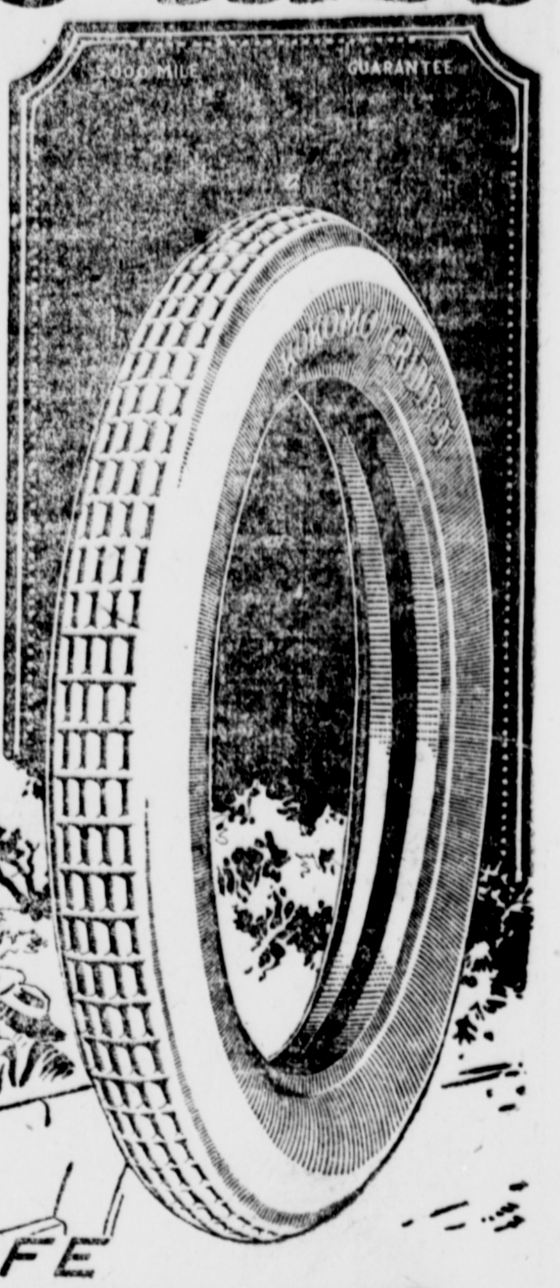

MONEY expended on any kind of poor merchandise is wasted. But the poorest of all investments is in tires that won't "Get There"—and back again. The best kind of a tire investment is in

Kokomo Long Life White Gridiron Tread Tires with Gray Side Walls

The fresh white rubber treads make them "Get There" over any kind of roads, through any kind of weather, all seasons. They keep the road and won't climb. No tougher and more wear-resisting fabric is known. Tests have proved it. The manufacturers of Kokomo Long Life Tires have been making tires for nearly 25 years. They made the first pneumatic automobile tires for the first "Horseless Carriage". Their 5,000 mile guarantee proves their belief in White Rubber Treads. They make your car look better. Try a set. Adjustments made on the 5,000 mile basis without argument. Kokomo Long Life Tires "Get There".

LONG-LIFE
Kokomo
TIRES AND TUBES

ACTON BROTHERS - Dealers Hartford, Ky.

Sell Your Cream at Home

For your convenience and to enable you to sell your cream for cash, we have opened a Cream Buying Station for the Sugar Creek Creamery Company, of Louisville, Ky.
Bring us your cream—see it tested—know that you are getting correct weight and fair test, and take your cream check home and the empty can back with you. No bother about shipping—no losses from spilled cream or lost cans—no waiting for your money.

WE PAY THE HIGHEST MARKET PRICE,

treat you right, and guarantee satisfaction.

J. D. Williams & Sons

Beaver Dam, Ky.

Ford

THE UNIVERSAL CAR

The Ford Runabout is a Runabout in reality—a regular business messenger, solving the question of economical and quick transportation. The Contractor, Builder, Traveling Salesman, Collector, Solicitor, all find the Ford Runabout the most convenient as well as the most economical among motor cars. Durable in service, and useful every day in the year. We solicit your order for one or more. We ask your patronage in the repair of your car, assuring you of genuine Ford Parts, skilled workmen, reasonable prices.

E. P. Barnes & Bro.

Beaver Dam, Ky.

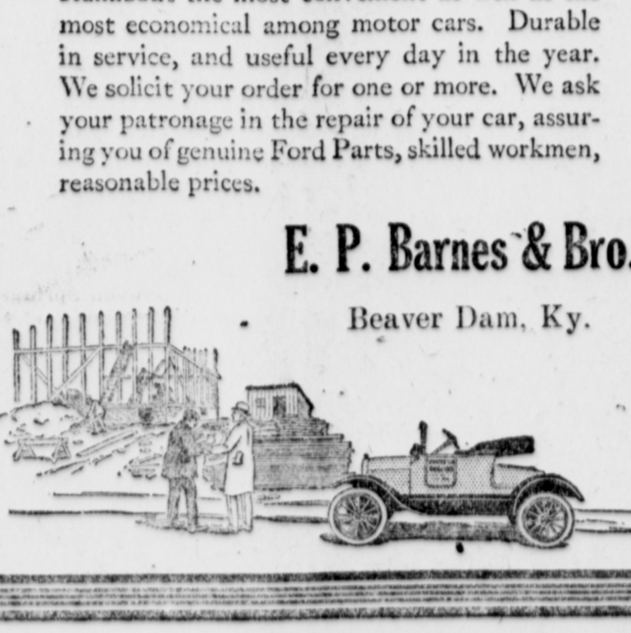

Farms For Sale

50¼ acres 2½ miles from Hartford, good improvements ....$60 per acre
28 1-3 acres 5 miles from Hartford, good improvements $1,500.00
56 acres 4 miles from Hartford, good improvements $3,000.00
354 acres 9 miles from Hartford—good stock farm $1,700.00
70 acres 5 miles from Hartford, 30 acres bottom, good improvements $3,500.00
45 acres 7 miles from Hartford, good improvements $1,600.00
130 acres 6 miles from Hartford, bargain..........$1,600
54½ acres 5 miles from Hartford, extra good land and improvements $4,500.00
50 acres 3½ miles from Hartford, good land....$5,000.00
226 acres 7 miles from Hartford, good land, some fine timber, good improvements .... $75 per acre
100 acres 6½ miles from Hartford, 45 acres bottom, balance hill, good improvements....$5,000.00

Any of these farms can be bought on easy terms. This is a small list of the many bargains we can sell you. If you want to buy or sell see

HOLBROOK, PARKS & COMPANY

Real Style in Dress

It is possible only with style—real style in your Corset.

The lines of fashion are the lines of the figure. The right corset—your American Lady model—will insure a fashionable figure for you. It will protect and retain the youthful charm and gracefulness of your naturally good figure.

AMERICAN LADY CORSETS

Look for the name. A model for every type of Back Lace or Front Lace figure. You'll find exactly the right model for you.

$5, $4, $3.50, $2.50, $2, $1.50

SOLD ONLY BY

FAIR & CO.
THE FAIR DEALERS

The Hartford Republican

FRIDAY .... AUGUST 22

Personal News and Social Events.

Fresh line of loose cakes.
WILLIAMS & DUKE.

If you are in need of Bale-ties see LIKENS & LEACH.

The Ohio County Fair—August 28, 29, and 30.

Mr. Martin Nabors, of Olaton, was here, Monday.

There won't be any by-bidding at ILER'S SALE.

Mr. Ray Cole, of Olaton, Route 1, was in town Tuesday.

Acton Bros. have added auto repairing to their business.

Otto C. Martin made a business trip to Baizetown, Tuesday.

Mr. K. C. Byers, of Olaton, was in Hartford, on business, Monday.

We pay cash every day for eggs and poultry. W. E. ELLIS & BRO.

BEST Patent Flour, $1.55 per 24 pound bag. LIKENS & LEACH.

Mrs. Rowan Holbrook went to Owensboro, Monday, returning that afternoon.

Attorney, John T. Rone, of Centertown, was here on legal business, Tuesday.

Mr. J. I. Goodman, of the Herald, spent Sunday with his family in Owensboro.

Messrs. J. B. Wallace and John M. Ragsdale, of Sulphur Springs, were in town Monday.

Mr. J. C. Iler has sold his residence, property in the Thomas addition, to Mr. L. M. Ward, of near town.

Mrs. E. E. Birkhead left Tuesday for Dawson Springs, where she expects to remain for some time.

Mr. Isaac Westerfield, of Fordsville, was in Hartford, Monday.

Rev. R. J. Brandon, of Fordsville, was in town Monday, on business.

We have rye and timothy seed in abundance.
W. E. ELLIS & BRO.

Miss Emlie Pendleton is visiting Miss Annie Laura Hayes, at Owensboro, this week.

Are you trading with WILLIAMS & DUKE? If not you are losing money. Ask your neighbor.

Mr. John T. Moore, formerly of this place, but now of Louisville, is in Dawson Springs, recuperating.

Mrs. J. O. Wallace, of Central City will arrive here to-day to be the guest of Mr. and Mrs. S. T. Barnett.

For laundering silks and other fine fabrics use Lux, or Ivory Soap Flakes. On sale at WILLIAMS & DUKE.

Mrs. Nora Wedding Hill, who had been visiting friends in Central City for a few days, returned here Tuesday.

Mr. S. A. Anderson, of Louisville, was here Saturday, to attend the burial of his father, Mr. R. A. Anderson.

Mrs. T. R. Barnard, of Bowling Green, spent from Monday until Wednesday here with friends and relatives.

Wanted—White girl to do all-round, light housekeeping apply to
E. P. CASEBIER,
Hartford, Ky.

Miss Maurine Martin returned home the latter part of last week from a visit to relatives in Livermore and Earlington.

FOR SALE— Two good mules. Will sell at a bargain. Call over home phone or see J. T. MOORMAN,
7t3 Hartford, Ky.

All soldiers, sailors, and marines, attending the meeting at Nocreek on August 24, are requested to wear their uniforms.

For Sale—Good 5 room dwelling, with large hall. In first class condition and in good location.
8t4 L. T. (KELLEY) RILEY.

Miss Edna Black, of the Herald, visited relatives at Griffith, last week.

Private Ed Hoover, of Route 3, arrived home last week after having seen 18 months service over-seas.

A. R. Carson is expected to arrive home today from a business trip to Louisville and Cincinnati, Ohio.

Mrs. S. C. Render was the guest of her father, Mr. Luther Render and family, of Beaver Dam, last week.

Mr. and Mrs. Virgil Gary and sons, Ray and Carson, of Horse Branch, were guests of Prof. and Mrs. E. S. Howard, Sunday.

Mr. William Walker, of Lexington, has been the guest of Mr. Walker Carter and other relatives of Route 1, for several days.

Miss Grace Jones, of Madisonville, returned home Saturday after visiting Misses Myrtle Carter and Sudie Allen for two or three weeks.

Messrs. J. C. Iler and A. I. (Bat) Nall went to Louisville, Sunday. Mr. Iler was in the city on business, but Bat just went to Louisville.

Mr. and Mrs. J. H. B. Carson and daughter, Anna Rae, will arrive at home today from Louisville, where they have been during the week.

Mr. and Mrs. C. E. Smith motored through to Repton, Friday, to visit Mr. Smith's brother, Mr. W. E. Smith and family. They returned Monday.

It's MAJESTIC range bargain week at E. P. BARNES & BRO'S. store beginning August 19th. Don't fail to take advantage of this special offer.

Mrs. Dell Maddox and little son, John Cleve, will return to their home in Louisville to-day, after spending the week with Mrs. J. C. Hill and family.

Mr. and Mrs. Lee Robertson, of Pomona, Cal., arrived here Saturday for an extended visit with Mr. Robertson's parents, Mr. and Mrs. J. W. Robertson.

For Sale—One farm of 67½ acres, near Rob Roy school house. For information write to,
J. H. EMBRY,
8tf Beaver Dam, R. No. 3.

Mrs. Fannie M. Taylor, who has been ill for quite a long time, at the home of her sister, Mrs. Matilda E. Tinsley, is thought to be slowly weakening.

Mr. M. L. McCracken, County Agent, has a list of nice seed wheat, as well as a large list of stock and other items for sale for farmers. See him for his list.

County Attorney, A. D. Kirk, is expected to arrive home the first of next week from an extended visit to New York City and various other points in the north-east.

Miss Erma Carter, who has been attending the Business College in Bowling Green, is spending her vacation with her parents, Mr. and Mrs. A. A. Carter, of Route 1, Hartford.

For Sale—Thoroughbred, big type, Poland China Hogs. 2 boars 6 months old, 7 pigs, both sexes 3 months old. Prices reasonable.
6t4. W. S. DEAN,
Dundee, Ky.

W. J. Bean purchased the residence property of Capt. J. G. Keown, on Washington street, adjacent to the Baptist church, Monday. Capt. Keown and family contemplate locating in Paducah.

We are going to carry anything you might want in Furniture, Hardware, Groceries and Paint and will be glad to show you our line before you buy.
WILLIAMS & DUKE.

Mrs. E. G. Barrass, Misses Margaret and Mary Marks left Wednesday for Dawson Springs, for a ten days sojourn. Miss Hettie Riley, who is now in Owensboro, will join the party in Dawson, Sunday.

Dr. J. R. Pirtle, has completed the installation of a lighting plant at his office, from which he will not only obtain light but power for the operation of machinery and devices necessary in his profession.

Miss Harriet Flener has accepted a position with the A. C. A.'s branch house at Cromwell. We predict in advance, that whatever Miss Harriet is expected to do for the Company will be properly done.

The new, smooth finish MAJESTIC ranges on display at E. P. BARNES & BRO'S store, are beauties. You should see them this week during the special demonstration.
E. P. BARNES & BRO.
Beaver Dam, Ky.

We received some splendid news letters yesterday afternoon, too late for this issue.

Miss Louise Smiser, of Cynthiana, will arrive here to-morrow, to be the guest of Miss Elizabeth Davidson for a few days.

Mrs. E. W. Cooper and children left yesterday for their home in Nashville, Tenn., after spending a month here with Mrs. Cooper's mother, Mrs. C. M. Barnett.

For Sale—80 acres farm land. 4½ miles east of Hartford, near school house. Plenty of good water. Dwelling and other buildings.
F. T. JACOBS,
8tf R. 2, Hartford, Ky.

LOST—July 23, on road between Hartford and Hocker's Bluff, one Lady's handbag, containing about $15.00. Finder deliver to this office or to Miss VIOLET ALLEN, Route 5, Hartford, and receive reward.

Only two marriage license have been issued by County Clerk Blankenship since our last issue: Custer Havens, of Rosine, to Florence Nelson, Rosine; Henry Trail, Simmons, to Pelina Moore, Simmons.

Mr. S. L. King, accompanied by his daughter, Miss Margaret, are expected to arrive home the first of next week from Decatur, Ala. Mr. King, while visiting friends and relatives is also on a business mission.

Mrs. J. N. Barnett and Mrs. Loyd, of Griffin, Ind., and Mrs. ——Martin and a daughter and son of the latter, of Utica, visited Mrs. G. W. Bunger of this place, Wednesday. The three first named are nieces of Mrs. Bunger.

Crimson Clover, 1919 seed, recleaned and guaranteed. Ask the COUNTY AGENT.

We have a nice line of Oil Stoves and Ranges.
WILLIAMS & DUKE.

Mr. Arnold Wallace, of Akron, Ohio, is spending a few days with his father, Mr. J. T. Wallace, of near town. Mr. Wallace will return to the Rubber city within a few days, if his father, who has been very ill, continues to improve.

We invite the public to inspect our new stock of Furniture, Rugs, Druggets, Stoves and Ranges, in fact anything you may need to furnish your home. If you have not visited us at our new location, come in and look us over. ACTON BROS.

Miss Gladdys Bennett, who recently graduated from the Bowling Green Business College, arrived here Saturday for a few days visit with her sister, Mrs. Noble Baird, and other relatives, before going to her home in Decatur, Alabama.

FOR SALE—100 acres of coal rights, 2½ miles west of Prentiss, on Rockport and Cromwell road. Will trade for fully equipped Ford Car. Must have starting system.
DR. H. B. INNES,
8t5p Pleasureville, Ky.

Ask us about that John Deere FULL POWER hay press. You don't have to carry the hay the length of the stack. Put the press at the center of the stack, thereby saving time and labor.
J. D. WILLIAMS & SONS.

If you were bred in Old Kentucky, get the Kentucky Thoroughbred buggies. We have them and want you to look them over. The Farmer's friend.
J. D. WILLIAMS & SONS,
Both Phones. Beaver Dam, Ky.

Herschel Ross, Army Field Clerk, stationed at Newport News, in the capacity of secretary to Major General Adelbert Cronkhite, is visiting the home folks near Echols, for a few days. Mr. Ross was in Hartford, Tuesday, calling on old friends.

Have you seen Mr. John Smith, the MAJESTIC range demonstrator? He will be here all week. Have him show you the greatest improvement ever put on a range.
E. P. BARNES & BRO.
Beaver Dam, Ky.

When in town visit J. A. TATE'S Restaurant for quick lunches, cold drinks, both fountain and bottled ice cream, also for your cigars, cigarettes, tobaccos and good candies. The Restaurant where courtesy reigns.
8t2 Main Street, Hartford, Ky.

To get a handsome set of kitchenware absolutely free if you buy a MAJESTIC range next week, is an offer worth investigating. Visit our special demonstration during the week commencing August 18, and we will show you this fine ware which is an out-and-out gift.
E. P. BARNES & BRO.
Beaver Dam, Ky.

Well Dressed Women Wear Them

In these days of short skirts a woman must give more attention than ever to her ankles. Sagging, wrinkled hose will spoil the whole effect of an otherwise perfect costume. To be sure of neatly fitting hose, we recommend

ARMOR PLATE Hosiery

Knit to shape and size exactly—not stretched or shrunk into shape after knitting. Fast in color—dyed with "Harms-not Dye"—guaranteed not to rot, burn or weaken the yarn. In cotton, wool or silk—"perfect in weave, wear and wash." Why not take home several pair today?

CARSON & COMPANY
Hartford, Ky.

---the Musician's Instrument

---the Interior decorator's delight

---the Teacher's Aid

---the Source of Never-ending entertainment

THE NEW EDISON

"The Phonograph with a soul"

To the musician it is more than reproducer of tunes. It is the Recreator of Music.

To the Interior Decorator and lover of fine arts its exquisit Period designs make it a Phonograph apart.

In the home, it's true music—its Re-creation of all that is beautiful and real in music is of utmost cultural benefit. Its lighter music for lighter moods is a source of never-ending entertainment.

We shall take pleasure in demonstrating the New Edison for you.

E. P. Barnes & Bro.

Beaver Dam, Ky.

Camel

CAMELS' expert blend of choice Turkish and choice Domestic tobaccos answers every cigarette desire you ever had! Camels give such universal delight, such unusual enjoyment and satisfaction you'll call them a cigarette revelation!

If you'd like a cigarette that does not leave any unpleasant cigaretty aftertaste or unpleasant cigaretty odor, *smoke* Camels! If you hunger for a rich, mellow-mild cigarette that has all that desirable cigarette "body"—well, you get some Camels as quickly as you can!

Camels' expert blend makes all this delightful quality possible. Your personal test will prove that Camel Cigarettes are the only cigarettes you ever smoked that just seem made to meet your taste! You will prefer them to either kind of tobacco smoked straight!

Compare Camels for quality and satisfaction with any cigarette in the world at any price!

18 cents a package

Camels are sold everywhere in scientifically sealed packages of 20 cigarettes; or ten packages (200 cigarettes) in a glassine-paper-covered carton. We strongly recommend this carton for the home or office supply, or when you travel.

R. J. REYNOLDS TOBACCO COMPANY
Winston-Salem, N. C.

Cigarettes

COLORED TEACHERS HOLD SUCCESSFUL INSTITUTE

The colored Institute, composed of teachers of Ohio, McLean, Muhlenberg and Butler counties, convened at the Court House Monday, Aug. 11, with Prof. Frank L. Williams, Supt. of the Sumner High School at St. Louis, Mo., as the Instructor. By a vote of the teachers' it was decided to hold the regular meetings at the public school house, in Hayti, it being pointed out that the distance the teachers' would have to walk to the Court House would be entirely too far, and by having it at the school house, more of the patrons could attend the sessions.

The Institute was organized with the following teachers as officers: Prof. S. M. Taylor, Chairman; Mrs. Louise Wooten, Secy., and Miss Helen Hall, Organist.

Prof Williams, at the beginning made an address setting forth the object of the Institute, and the things to be accomplished. He also laid great stress upon the importance of the patrons attending the sessions, in other words, he stated that the Institute was brought here for their benefit.

Among some of the important topics very ably discussed by the Instructor are as follows: "The Value of Citizenship" in which the Instructor forcibly showed how the school was a means of training children into good citizens; "The organization and management of the School" was also discussed and very plainly connected with an individual's life. "The Relationship between the School and Home" was discussed by the Instructor and many new thoughts brought out.

Teachers Attending The Colored Institute.

Prof. Frank L. Williams, Mrs. Nolie Mason, Mrs. Viola Tichenor, Mrs. Marilda Baker, Misses Harriet Brashear, Mattie Johnson, Esther Smith, Mary Eaves, Helen Hall, Ora Robinson, Mrs. Roxie May, Mr. M. S. Taylor, Mrs. Malinda Taylor, Mr. Moses Hawkins, Mr. M. J. Sleet, Mrs. Nadean Hines, Mrs. Otta George, Mrs. E. M. Gough, Mary A. Wilson and Mrs. L. V. Wooten.

DIRECTORY.

CIRCUIT COURT.

Judge—R. W. Slack, Owensboro.
Com'th. Attorney—C. E. Smith, Hartford.
Clerk—A. C. Porter, Hartford.
Master Commissioner—Otto C. Martin, Hartford.
Trustee Jury Fund—Cal P. Keown, Hartford.
1st Monday in March—12 days—Com'th. and Civil.
1st Monday in May—12 days—Civil.
1st Monday in July—12 days—Com'th. and Civil.
3d Monday in September—12 days—Civil.
4th Monday in November—12 days—Com'th. and Civil.

COUNTY COURT.

Meets first Monday in each month.
Judge—Mack Cook.
County Att'y.—A. D. Kirk.
Clerk—W. C. Blankenship.
Sheriff—S. A. Bratcher.
Superintendent—E. S. Howard.
Jailer—Worth Tichenor.
Tax Commissioner—D. E. Ward.
Surveyor—C. S. Moxley.
Coroner—E. P. Rodgers.

FISCAL COURT.

Meets first Tuesday in April and October.
1st District—Ed Shown, Hartford, Route 3.
2nd District—Sam L. Stevens, Beaver Dam.
3rd District—Q. B. Brown, Simmons.
4th District—G. W. Rowe, Centertown.
5th District—W. C. Daugherty, Baizetown.
6th District—W. S. Dean, Dundee.
7th District—B. F. Rice, Fordsville.
8th District—B. C. Rhoades, Hartford, Route 5.

HARTFORD.

Mayor—J. E. Bean.
Clerk—J. A. Howard.
Police Judge—C. M. Crowe.
Marshal—E. P. Casebier.

ROCKPORT.

Ch'm'n. Board—James Wilson.
Clerk—Rushing Hunt.
Police Judge—John T. Jackson.
Marshal—Will Langford.

BEAVER DAM.

Ch'm'n. Board—W. T. McKenney.
Clerk—R. W. King.
Police Judge—J. W. Cooper.
Marshal—R. F. Stevens.

FORDSVILLE.

Ch'm'n. Board—W. R. Jones.
Clerk—Olla Cobb.
Police Judge—C. P. Kessinger.
Marshal—Grant Pollard.

OFFICIAL SCHOOL CALENDAR.

County Board of Education.

E. S. Howard, S. S. O. C.
Div. No. 1—J. M. Hoover, Hartford, Ky.
Div. No. 2—O. W. Duff, Fordsville, Ky.
Div. No. 3—H. L. Carter, Narrows, Ky.
Div. No 4—Robert Goff, Rosine, Ky.
Div. No. 5—Otis H. Stevens, Beaver Dam, Ky.
Div. No. 6—Nat Lindley, Centertown, Ky.

Time of Meeting—1st Monday in February; 1st Monday in April; 1st Monday in June; 1st Monday in August; 1st Monday in October; 1st Monday in December.

County Board of Examiners 1919—E. S. Howard S. S. O. C., Ellis Sandefur, W. S. Hill.

Jan. 24 and 25—Common school diploma examination. Hartford, Beaver Dam and Fordsville.

May, 9 and 10—Common school Beaver Dam and Fordsville.

May 16 and 17—County teachers' examination. (White) Hartford.

May, 23 and 24—County teachers' examination (colored) Hartford.

June, 20 and 21—County and State teachers' examination (white) Fordsville.

June, 27 and 28—County and state teachers' examination (colored) Hartford.

July, 7-11—Ohio County Institute, Hartford.

Sept., 19 and 20—County and State teachers' examination, (white) Hartford.

Sept. 26 and 27—County and State eachers' examination (colored) Hartford.

YOUNG WOMAN SHOT

Victim Is Killed By Her Brother In Family Quarrel

Central City Argus

A shooting, the culmination of repeated family quarrels, took place Sunday near Rockport, on the Muhlenberg count side of Green river, resulting in the killing of Mrs. Clyde Garry, and wounding of her husband. The shooting was done by Noah Zachary, a brother of the woman killed. Zachary, with his wife and three children resided in the same building with Garry and his wife, both men being in the employ of a saw mill operator and engaged the greater part of the time in hauling lumber.

At the time the trouble came up, or the renewal of the quarrel last Sunday, Garry was not present but coming upon the scene about the time that Zachary had emptied the contents of one barrel of a shot gun into the breast of his wife, received the contents of the other barrel in his right shoulder and breast, the wound not being a serious one. Mrs. Garry was shot through the heart and death resulted almost instantly. She was 25 years old.

Coroner T. R. Casebier and Sheriff Lile were called. Upon examination of the corpse Coroner Casebier found a loaded pistol concealed in the bosom of the dead woman's dress. The jury summoned for the inquest returned a verdict to the effect that the deceased came to her death from a gun-shot wound in the hands of Noah Zachary.

Zachary was arrested by sheriff Lile and lodged in jail at Greenville. He claims that the killing was done in self-defense as his sister was advancing upon him with a shot gun and threatening to kill him and his wife. There were no witnesses to the affair outside of the two families.

CASTORIA

For Infants and Children
In Use For Over 30 Years
Always bears the Signature of Chas. H. Fletcher

TAXES DUE.

State, County and Common school tax bills, for the present year have been placed in my hands for collection Cash is needed with which to pay running expenses. Come and get your tax bill while it may be procured at cost.

S. A. BRATCHER,
Sheriff of Ohio County.

PROVE ERZBERGER A LIAR.

Former Vice-Chancellor Helfferich proposes to bring suit against Mathias Erzberger to "prove him a liar and traitor." Helfferich charges that Erzberger, at the instigation of Count Czernin, at that time foreign minister of Austra-Hungary, staged a parlimentary revolution in 1917 without informing the government and that his activities in the reichstag caused the moral collapse of the German people.

WAR RESPONSIBILITY.

Arrangements have been made for a special state tribunal to inquire into and fix responsibility for the war. The tribunal will decide on the guilt of persons involved but it is not empowered to mete out punishment. Sittings will be public.

RATS DIE

so do mice, once they eat RAT-SNAP. And they leave no odor behind. Don't take our word for it—try a package. Cats and dogs won't touch it. Rats pass up all food to get RAT-SNAP. Three sizes.

25c size (1 cake) enough for Pantry, Kitchen or Cellar.

50c size, (2 cakes) for Chicken House, coops or small buildings.

$1.00 size (5 cakes) enough for all farm and out-buildings, storage buildings, or factory buildings.

Sold and guaranteed by J. F. Casebier, Acton Bros., Taylor's Drug Store, Williams & Duke and Walker Myrtle.

Mrs. Black says that she does not know how she has got along so long without the MAJESTIC. She is delighted with it. If you are dissatisfied with your present range come to the SPECIAL DEMONSTRATION during the week commencing August 18th, and the expert from the MAJESTIC factory will tell you why the MAJESTIC gives genuine satisfaction

E. P. BARNES & BRO.
Beaver Dam, Ky.

They alone can be pronounced happy whose minds are like the tranquil sea—alarmed by no fears, wasted by no griefs, inflamed by no ulsts, enervated by no relaxing pleasures; and such serenity, virture alone can produce.—Cicero.

LITTLE GIRL CHILLED FOR THREE YEARS—MENDENHALL'S CHILL AND FEVER TONIC CURED

Ingraham, Ill. July 31, 1914. J. C. Mendenhall, Evansville, Ind. Dear Sir—Is your chill tonic sold here? Seven years ago I was in Missouri. My little girl had chilled for over three years. I had doctored her all the time but could not get them broke, We got a bottle of Mendenhall's Chill Tonic from the druggist that broke them and she has not chilled since. Now I have a friend who has a child that has had chills for eighteen months. She can't get them broke and wants this medicine If I can not get it near here will send to you.—Mrs. Ida Stanley. Users please note Mendenhall's Chill Tonic outsells all other chill tonics combined where introduced. Sold by Ohio County Drug Co.

HEAVY TAX FOR HUNS.

A financial program for raising about $5,000,000,000 annually in taxes has been agreed on. The money is needed for the payment of indemnities to the allies—about $4,000,000 will be due next May— and for the support of the government Profits from invested capital will be taxed from 25 to 30 per cent. Taxes on business turnovers and on commodities of various kinds are provided for. "Brutal" measures will be resorted to to bring hoarded money into circulation and prevent fraud. Special regulations have been made to prevent tax evasions and to control taxable property outside of the country, held by German citizens.

'Why I Put Up With Rats For Years,' Writes N. Windsor, Farmer.

"Years ago I bought some rat poison, which nearly killed our fine watch dog. It so scared us that we suffered a long time with rats until my neighbors told me about RAT-SNAP. That's the sure rat killer and a safe one." Three sizes, 25c, 50c, $1.00. Sold and guaranteed by J. P. Casebier, Acton Bros., Taylor's Drug Store, Williams & Duke, Walker Myrtle. m

FRENCH AERIAL PILOTS LOSE 60 PCT. OF UNITS

Paris, Aug 15.—French pilots and observers killed and wounded during the war aggregated 60 per cent of the total flying personnel of slightly less than 13,000 men.

The percentage of loss was greater than that of any other branch of the French army.

Pilots and observers killed at the front numbered 1,945, while 1,461 are missing and are believed to be dead. Those wounded at the front totaled 2,922 and 1,927 were killed in flights in the rear of the fighting area.

Surgeons agree that in cases of Cuts, Burns, Bruises and Wounds, the first treatment is most important. When an efficient antiseptic is applied promptly, there is no danger of infection and the wound begins to heal at once. For use on man or beast, Borozone is the ideal antiseptic and healing agent. Buy it now and be ready for an emergency. Price 25c, 50c, $1.00 and $1.50. Sold by Ohio County Drug Company. m

WILL FLY TO JAPAN.

A trip from Rome to Tokoy, Japan, and back by airplane is being planned by Gabriele d'Annunzio, a skilled aviator of the Italian corps. The route lies through Asia Minor, India, Tongking and China to Japan. Ration depots will be established along the route where the aviator can replenish his supplies. The distance altogether is about 20,000 miles and d'Annunzio proposes to cover it in a month.

WATCH YOUR HEART!

Work-shop Strains result in Heart Trouble when you least expect it.

Dr. Miles Heart Treatment is a Tonic and Regulator for the Weakened Heart.

SOLD BY ALL DRUGGISTS

MILES MEDICAL CO., Elkhart, Ind.

Mothers use Frey's Vermifuge For the Children

A Safe, Old-fashioned Remedy for Worms

Seventy-five years' continuous use is the best testimonial FREY'S VERMIFUGE can offer you.
Keep a bottle always on hand. It will help keep the little ones happy and healthy.
25c. a bottle at your druggist's, or general store; or if your dealer can't supply you send his name and 25c. in stamps and we'll send you a bottle promptly.

E. & S. FREY
BALTIMORE MD.

WILL YOU TAKE OUR GERMINAL REMEDY

A Treatment for WEAK LUNGS or CONSUMPTION FOR ONE MONTH

A quick relief for that tired, run-down feeling, coughs, pains in chest, night sweats, hemorrhages, weak lungs or consumption. If it does not help you it costs you nothing.

OHIO MEDICAL CO. Lock Box 616 Columbus O.

Electric Bitters

Succeed when everything else fails. In nervous prostration and female weaknesses they are the supreme remedy, as thousands have testified.

FOR KIDNEY, LIVER AND STOMACH TROUBLE

it is the best medicine ever sold over a druggist's counter.

MY HEAD!

When the head feels thick or aches, when one feels all out-of-sorts—perhaps a coated tongue—it is the signal that poisons are accumulating in the system, and should be cleaned out at once.

Auto-intoxication can be best ascribed to our own neglect or carelessness. When the organs fail in the discharge of their duties, the putrefactive germs set in and generate toxins—actual poisons, which fill one's own body.

Sleepiness after meals, flushing of the face, extreme lassitude, biliousness, dizziness, sick headache, acidity of the stomach, heartburn, offensive breath, anemia, loss of weight and muscular power, decrease of vitality or lowering of resistance to infectious diseases, disturbance of the eye, dyspepsia, indigestion, gastritis, many forms of catarrh, asthma, ear affections and allied ailments result from auto-intoxication or self-poisoning.

Take castor oil, or procure at the drug store, a pleasant vegetable laxative, called Dr. Pierce's Pleasant Pellets, composed of May-apple, aloes and jalap.

Every Woman Wants Paxtine ANTISEPTIC POWDER

FOR PERSONAL HYGIENE

Dissolved in water for douches stops pelvic catarrh, ulceration and inflammation. Recommended by Lydia E. Pinkham Med. Co. for ten years. A healing wonder for nasal catarrh, sore throat and sore eyes Economical. Has extraordinary cleansing and germicidal power. Sample Free. 50c. all druggists, or postpaid by mail. The Paxton Toilet Company, Boston, Mass.

For High Blood Pressure

Physicians are employing a most effective and satisfactory remedial agent in

DEVONIA

"The Waterway to Health"

The American Medicinal Mineral Water bottled at the Spring without any condensing or fortifying whatever.

64 Doses $1.00

Dose: Tablespoonful in Glass of Water

Prescribed also by physicians for constipation, indigestion, rheumatic affections, hardening of the arteries and skin affections. Money back if not satisfied.

On prescription by physicians or at your druggist's. Free booklet on request.

The Devonian Mineral Spring Co. (Incorporated) Owensboro, Ky.

USE LIV-VER-LAX

For Lazy Liver and the Troubles of Constipation.

Feel right all the time. Don't lay off from work for days by taking calomel when pleasant *Liv-Ver-Lax* keeps you on your feet, while relieving your trouble. Safer too, and easy to take. Don't take anything else. You can't afford it. Eliminates poisons, cleanses system and relieves constipation. A natural remedy, natural in its actions, sure in its effect and certain in results. It won't be long before *Liv-Ver-Lax* will completely displace calomel in every home. Children can take it freely and with perfect safety. Every bottle guaranteed. 50c and $1 in bottles. None genuine without the likeness and signature of L. K. Grigsby. For sale by

J. H. WILLIAMS, - Hartford, Ky.

Hartford Republican, $1.50 per year

FARM DEPARTMENT.

New Wheat Diseases Seem To Be Well Under Control.

Indications are that the two dreaded foreign foes of wheat, flag smut and take-all, will not become widespread in the United States. The U. S. Department of Agriculture announces that the two States where these diseases appeared, Indiana and Illinois, have taken steps that will prevent the spread of the diseases from the infected fields and that should wipe out in a few years the infection in fields where it exists.

Indiana officials came to the recent hearing in Washington with adequate safeguards already placed. Shortly after the hearing, Illinois established similar safeguards. All the infected wheat in both States is under control and will be disinfected before any use whatever is made of it. All straw and stubble are to be burned, thrashing machines are to be thoroughly disinfected, and no wheat is to be grown in an infected area for several years.

Under these conditions full confidence is felt that neither of the diseases will spread from the diseased areas in Illinois and Indiana. That does not mean, however, that the fight against flag smut and take-all is over. It is possible that one or both of the diseases exist this year in places where they have not been recognized. There is, however, no great probability that this is true. The Department of Agriculture and its cooperating agencies have been diligently on the lookout for these two diseases all summer and have found no evidences of them except in the two areas. Both flag smut and take-all occur in Illinois and only take-all in Indiana. The experts, however, realize the possibility that some infested spots may have escaped observation, and it would not be surprising if diseased fields are found next spring.

In the mean-time, there will be no let-up in the work of preventing either of the diseases from getting a real foothold anywhere in the United States. The Federal Department is working with the authorities of Illinois and Indiana, giving them every possible aid. Its pathologists are energetically studying the diseases, and its representatives are searching the country over to make certain whether or not there are other infested areas and to see that effective measures of control are available if any such areas are discovered.

Prompt Action Prevents Quarantine

The cooperation of State authorities is essential in order to prevent hardship if further infestations should be discovered. Only prompt action of Indiana and Illinois prevented the placing of a quarantine against all the wheat in those States, a measure which would have meant hardship not only to all the wheat growers in the two State but to dealers, millers, and consumers. Even prompter State action will be desirable if either of the diseases is found later to exist in any other State.

Neither of these diseases is likely to find its way into the country again from outside sources. The Department of Agriculture has established quarantine regulations against all the rest of the world in which either of the diseases exists. No small grain can come in for any purpose unless it has been thoroughly sterilized with steam heat. It is the purpose of the department, says its officials, to make the clean-up of these plant plagues as thorough and as prompt as it did the foot-and-mouth disease of animals a few years ago.

Guard Against Hessian Fly Now.

Losses to the present winter wheat crop from the Hessian fly have been rather wide spread. Losses are reported in the Shenandoah and Cumberland valleys. Straw-fallen wheat due to this cause was commonly observed in these regions where the percentage of infestation by the Hessian fly has very materially increased this year. Reports received from the western half of the Mississippi Basin also indicate increased abundance of the pest.

Growers of winter wheat should put into practice at once measures advocated by the United States Department of Agriculeure to avoid losses to the 1920 crop by the Hessian fly. There is no remedy for this pest when once it takes possession of a crop of wheat. Injury can be prevented solely by keeping the fly out of the wheat. The department experts say the following methods are effective:

Do not sow wheat on stubble if possible to avoid doing so.

Plow under all infested stubble and ruined wheat where practicable soon after harvest, especially where this does not interfere with the growing of clover and gorage grasses.

Destroy all volunteer wheat by harhowing, disking, plowing or otherwise.

Plow all land to be sown to winter wheat as early and deeply as existing conditions permit and prepare a thoroughly pulverized and compacted seed bed.

Conserve moisture against a period of drought at seeding time.

Use the best seed procurable.

Keep the soil in good tilth and, most important of all, sow winter wheat during the fly-free period as advised by local farm advisors or State experiment stations.

Community action in these measures is absolutely essential to complete success.

The eelworm disease of wheat may be controlled by the use of clean seed, by crop rotation, and by sanitation.

Banish Scrub Sires From United States

With confidence that better live stock will bring satisfaction and many benefits to its owners, I invite the concerted action of farmers, stockmen, and others in banishing scrub sires from the United States. The widespread use of inferior male breeding animals has been for many years a cause of low production per animal and of needless poor quality.

The continuance of such conditions is uneconomic and unnecessary. The direct and practical means of improvment is to use breeding animals, especially sires, which are true representatives of breeds developed for a definite useful purpose.

I am confident, too, that the public, knowing production to be performed with maximum efficiency, will look upon stock raising with increased respect and understanding. In a few localities noteworthy improvment in special lines has been taking place through individual and community efforts. Let us now hasten such improvement whereever live stock is kept in the United States.

J. R. MOHLER,
Chief, Bureau of Animal Industry.

Bruising is a very common cause of loss in new potatoes. This may be caused either by poor handling methods or by poor containers.

Vegetables Give Health When Cooked Properly.

Fresh vegetables, served freely, spell vigor and freedom from sickness for those who eat them. They keep the blood as it should be and the whole body in good condition. The whole family will ask for a second helping if the vegetables are cooked so they are refreshing and palatable.

Vegetables just out of the garden taste better when simply cooked—steamed, boiled or baked—and served with a little salt, butter, milk or cream. Often a heavily seasoned sauce covers up the more desirable vegetable flavor.

Overcooking of vegetables impairs their flavor. Very delicate flavors are destroyed, while vegetables with very strong flavors, such as cabbage or onions, become disagreeably strong if cooked too long. Overcooking also destroys the attractive color of some vegetables.

Cook summer vegetables as soon after they are gathered as possible, in order to preserve the flavor. If they must be kept over, keep in the ice box or some other cool place.

Let wilted vegetables soak in cold water to freshen them. If vegetables must stand after paring them, cover with cold water to prevent wilting and discoloration.

Before cooking, put head vegetables and greens in cold water for one hour with a tabelspoon of vinegar to remove insects, then wash very carefully.

Drain all boiled vegetables as soon as tender—they become soggy if allowed to stand undrained after cooking. The water drained off may be saved for soup stock.

Most vegetables are better when cooked in a small amount of water because a part of the mineral salt dissolves out into the water and is lost if the water is thrown away. Cook whole when possible.

Tender spinach or lettuce leaves require no added water for cooking. If thoroughly washed, enough water will cling to the leaves to prevent burning

Delicately flavored vegetables should be steamed or cooked slowly in a small amount of boiling water until tender and the water boils away.

Strongly flavored vegetables may be cooked uncovered in a large amount of rapidly boiling water, and the water changed several times during the cooking

Starchy vegetables should be put on and cooked in a sufficiently large amount of boiling water to cover them. Boil gently and keep kettle covered.

The time required for cooking vegetables depends on the kind, size, and age of the vegetable. Judgment must be used in deciding when they are quite done but not overdone.

Better Egg Production From Properly Fed Fowls

In order to obtain an abundance of eggs it is necessary to have healthy, vigorous stock, properly fed The following are good grain mixers for the laying stock, the proportions being by weight: Ration 1—Equal parts of cracked corn, wheat, and oats. Ration 2.—Three parts cracked corn, 2 parts oats, and 1 part wheat Ration 3.—Two parts cracked corn and 1part oats. A choice of any one of these rations should be scattered in the litter twice daily, morning and evening.

Either of the following suggested dry-mash mixtures should be fed in No. 1—Two parts corn meal, 1 part a dry-mash hopper, allowing the fowl to have access to it at all times: Mash bran, 1 part middlings and 1 part beef scrap. Mash No. 2—Three parts corn meal and 1 part beef scrap

"Rat-Snap Beats the Best Trap Ever Made," Mrs. Emily Shaw Says.

"My husband bought a $2 trap. I bought a 50c box of RAT-SNAP. The trap only caught 3 rats but RAT-SNAP killed 12 in a week. I'm never without RAT-SNAP. Reckon I couldn't raise chickens without it." RAT-SNAP comes in cakes. Three sizes, 25c, 50c, $1.00. Sold and guaranteed by J. P. Casebier, Acton Bros, Williams & Duke, Taylor's Drug Store and Walker Myrtle. m

NO MORE RATS

or mice, after you use RAT-SNAP. It's a sure rodent killer. Try a Pkg., and prove it. Rats killed with RAT-SNAP leave no smell. Cats or dogs won't touch it .Guaranteed.

25c. size (1 cake) enough for Pantry, Kitchen or Cellar.

50c size (2 cakes) for Chicken House, coops, or small buildings.

$1.00 size (5 cakes) enough for all farm and out-buildings, storage buildings, or factory buildings.

Sold and guaranteed by J. F. Casebier, Acton Bros., Taylor's Drug Store, Williams & Duke and Walker Myrtle.

Children Cry FOR FLETCHER'S CASTORIA

BELA KUN OUT

Bela Kun was deposed as head of the soviet government a few weeks ago and a triumvirate of radical leaders succeeded him. The change brought no improvement in political or economic conditions; the people who had endured every kind of hardship and privation under the Kun regime continued to suffer, hoping only that the Rumanians, Czechs and Serbs would come in and save them Rumanian troops, according to recent reports, have driven the soviet army back and are now occupying Budapest.

FOUR GERMANS FLEE McPHEARSON STOCKADE

Atlanta, Ga., Aug. 15—Four Germans interned in Fort McPherson escaped some time last night by citting through two wire barricades around the stockade. They were Albert Sanders, Henrich Herkner, Christopher Strum and Ernest Oswald.

HUGE STORES OF COFFEE SEIZED

St. Louis, Aug. 14—Federal officials here to-day seized 284,180 pounds of coffee held in storage in a warehouse on a libel information issued by the United States District Attorney. It was alleged in the information that the coffee was held for J. Aron & Company, of New York.

HEN WILL RECEIVE.

Lady Walnut Hill, the hen that beat the world's record by laying 94 eggs in 94 days and 292 eggs in a year, will receive visitors at the exhibit of the College of Agriculture at the State Fair in September. This exhibit by the college will be much more comprehensive and attractive than it was in 1918. Great care and thought have been put into making the care of soil, the management of farms, and the handling of live stock impressive.

When baby is suffering the double affliction of hot weather and bowel disorders, the remedy needed is McGee's Baby Elixir. It reduces the feverish condition, corrects the stomach and checks looseness of the bowels. Price 25c and 50c per bottle. Sold by Ohio County Drug Company. m

LIVER DIDN'T ACT DIGESTION WAS BAD

Says 65 year Old Kentucky Lady, Who Tells How She Was Relieved After a Few Doses of Black-Draught.

Meadorsville, Ky.—Mrs. Cynthia Higginbotham, of this town, says: "At my age, which is 65, the liver does not act so well as when young. A few years ago, my stomach was all out of fix. I was constipated, my liver didn't act. My digestion was bad, and it took so little to upset me. My appetite was gone. I was very weak...

I decided I would give Black-Draught a thorough trial as I knew it was highly recommended for this trouble. I began taking it. I felt better after a few doses. My appetite improved and I became stronger. My bowels acted naturally and the least trouble was soon righted with a few doses of Black-Draught."

Seventy years of successful use has made Thedford's Black-Draught a standard, household remedy. Every member, of every family, at times, need the help that Black-Draught can give in cleansing the system and relieving the troubles that come from constipation, indigestion, lazy liver, etc. You cannot keep well unless your stomach, liver and bowels are in good working order. Keep them that way. Try Black-Draught. It acts promptly, gently and in a natural way. If you feel sluggish, take a dose tonight. You will feel fresh tomorrow. Price 25c. a package—One cent a dose. All druggists.

CALL ON US

For Letter Heads, Note Heads, Statements, Envelopes, Sale Bills, Business and other Cards.

In fact, we are prepared to furnish you most anything you may desire in the way of Paper and Printed Matter.

BLANK DEEDS, MORTGAGES, &c., IN STOCK.

If You have something to SELL or anything to ADVERTISE try an "ad" in THE HARTFORD REPUBLICAN.

Hartford Printing Company

INCORPORATED

HARTFORD, - - KENTUCKY

GET some today! You're going to call Lucky Strikes just right. Because Lucky Strike cigarettes give you the good, wholesome flavor of toasted Burley tobacco.

Guaranteed by The American Tobacco Co.

It's toasted

PERSONAL NEWS AND SOCIAL EVENTS

The aeroplane will fly so high at the Fair that you can not see it until you have your eye troubles corrected at J. B. TAPPAN'S.
Jewelery and Optician.

Jeptia Peyton, of Arnold, was tried in County Court, Wednesday, on a lunacy charge, but the Jury thought he was of sound mind, and rendered a verdict to that effect.

Miss Ella Robey, of Fordsville, was adjudged a lunatic or person of unsound mind by a jury in County Court yesterday and committed to the Western Kentucky Asylum.

After taking over Mr. Iler's extensive line of furniture we find that we need money worse than we do furniture. Hence we have decided to make a 10 per cent reduction on all Furniture, also on Oil Stoves &c.
WILLIAMS & DUKE.

Mr. R. B. Martin has been chosen as manager of the new A. C. A. general merchandise house, opened at Cromwell last Friday. Mr. Martin has assumed his duties with the association, and will likely move his family to Cromwell at an early date.

Ask the MAJESTIC range salesman at E. P. BARNES & BROS store to show you the method of unseen riveting on the new smooth finish MAJESTIC ranges. It's marvelous, and introduces the greatest improvement ever accomplished in range building

ACTON BROS., announce to the public that they have finally gotten their big stock arranged so that their customers' every desire may be promptly and satisfactorily obtained. Don't forget the place, the big new store opposite the old Hartford House.

Farm For Sale—120 acres. 25 acres in bottom and remainder upland, well watered, good improvements in sight of church and school house, and 5 miles from Hartford. Price $2,100. Terms easy.
CHAS. WHOBREY,
7t3p R. 1, Hartford, Ky.

O joy! No more stove blacking. The new smooth finish MAJESTIC ranges at E. P. BARNES & BRO'S. store have special burnished blue cooking tops that need no blacking—just an occasional application of paraffin retains their beautiful smooth blue color.

For Sale—One Rough River farm 2 miles north of Mantanzas, containing 119 acres, 35 acres hill and remainder bottom, timber sufficient for upkeep, new barn, good 6-room dwelling and other out-buildings. Terms to suit purchaser.
H. O. COFFMAN,
8t4 R. 1, Centertown, Ky.

Mr. and Mrs. G. Davis Royal, of Fordsville, visited the family of Mr. Thomas Wallace, of near town last week-end. Mr. and Mrs. Royal were guests of Mr. and Mrs. C. B. Carden and family Monday night and Tuesday. They went from here to Wysox for a short visit with the family of Mr. Perry F. Westerfield.

For Sale—My herdboar, "Rockport Defender," No. 120597. A grandson of "Defender." Also 3, 2-year old purebred sows, bred to him and due to farrow November 1st. Also 20 ewes from 6 months to 2½ years old. 2 brood mares and a 2 year old gelding.
CHARLES HARREL,
8t4 Rockport, Ky.

NOTICE IN BANKRUPTCY.

In the District Court of the United States for the Western District of Kentucky.

In the Matter of J. H. Addington, Bankrupt, In Bankruptcy.

To the Creditors of J. H. Addington, of Equality, in the County of Ohio, and District aforesaid, bankrupt.

Notice is hereby given that on the 19th day of August, A. D., 1919, the said J. H. Addington was duly adjudicated bankrupt, and that the first meeting of creditors will be held at the law office of Woodward & Kirk, in Hartford, Kentucky, on the 5th day of September, A. D., 1919, at 1 o'clock, P. M., at which time the said creditors may attend, prove their claims, appoint a trustee, examine the Bankrupt, and transact such other business as may properly come before said meeting.

Petition filed August 7, 1919.
J. A. DEAN,
Referee in Bankruptcy.
Owensboro, Ky., August 20, 1919.

REAL ESTATE JUMPING.

Messrs. T. H. Black and E. G. Barrass have sold their farm, about 2 miles west of town, to Fred Burns, of Owensboro.

Mr. V. C. Elgin sold his farm, adjoining the above tract, to Everett Burnes, also of Owensboro.

Henry M. Pirtle has sold all of that portion of his farm lying on the east side of the M. H. & E. R. R., consisting of some 130 acres.

Mr. J. C. Riley sold his house and lot, on Frederica Street, to Arvin Tichenor.

The above are only a few of the many sales of real estate made here and in this section lately.

WANTED.

Will pay $15.20 per pound for wild Ginseng, Golden Seal (Yellow Root) $4.32. Must be free of dirt and dry, parcel post shipments accepted. Check sent on same day shipment arrives.
C. H. WHITE,
5t8 Baizetown, Ky.

LIVIA, ROUTE 2.

Rev. Chester Stevens, of Hartford, preached at Mt. Carmel, Saturday and Sunday.

Mr. and Mrs. Wilbert King, of Bells Run, spent Saturday night with Mr. and Mrs. Clarence Wigginton.

Mr. Henry French made a business trip to Deanfield, one day last week.

Mr. and Mrs. Willie Blair, of Hartford, visited Mr. Walter Blair and family, Saturday. They were accompanied home by the former's mother, Mrs. Fannie Blair.

Mr. and Mrs. Robert Ambrose, of Bells Run, spent Saturday night with Mr. and Mrs. Simon Wigginton.

Several from here attended the baptizing at Mr. George Pattons, Monday.

Mrs. Nora Massie, who has been spending the last three weeks with friends and relatives at this place, has returned to her home in Carrizozo, New Mexico.

Rev. R. E. Fuqua and wife, and Rev. Chester Stevens and wife dined with Mr. and Mrs. Tilden Wigginton, Sunday.

Mr. Sylvester Clark, of Hartford, Route 7, spent Monday with Mr. and Mrs. Otis Clark.

DRAINAGE TAX NOTICE.

At a meeting of the Board of Drainage Commissioners of Ohio County, Kentucky, held at the Court House in Hartford, Kentucky, on Thursday, August 14th, 1919, with all members present, it was ordered that an assesment or tax of TEN (10) PER CENTUM, based upon the original assessment for construction of the lands and land owners located said ditch, be made and levied against the lands and land owners located within the M. F. TICHENOR, ET AL., DRAINAGE DISTRICT in Ohio County, Kentucky. Said assessment or tax hereby levied is for the purpose of cleaning out, repairing and maintenance of said ditch and for the payment of any legitimate expense incurred.

The tax list and assessment roll have been placed in the hands of the County Treasurer, C. O. Hunter, to whom payment may be made on or before Monday, September 22, 1919, without additional costs. If said assessments are not paid within the time above specified, same will be put in the hands of the Sheriff to be collected in the same manner as State and County taxes.

Witness our hand, this August 22, 1919.

BOARD OF DRAINAGE COMMISSIONERS OF OHIO COUNTY, KY.
By J. H. THOMAS, Pres.
Attest: McDowell A. Fogle, Secy

See the new finished MAJESTIC range—sanitary, easy to keep clean, economical, and a beauty. Call at our store this week and let the factory representative explain to you the advantage of the range with a reputation.
E. P. BARNES & BRO.,
Beaver Dam, Ky.

NOTICE OF MOTION FOR NEW ROAD AND DISCONTINUANCE OF ROAD

Notice is hereby given that C. W. Arnold, J. W. Embrey, Floyd Stewart, Howell Wilkerson, Ivan Arnold and George Oller will file their petition in the Ohio County Court on Monday September 1st, 1919, being the first Monday in September, 1919, and the date on which the regular term of the Ohio County Court is held in said County, praying said Court for the establishment of a public road in said county according to the metes and bounds as follows, to-wit:

"Beginning in the line between Ohio and Grayson counties on the lands of J. W. Embrey, near the intersection of Goff's and Arnold Public Road about 200 feet north of William Pate's residence; thence west over the lands of E. C. Craig about 200 yards to the lands of J. W. Embrey; thence west over the lands of said J. W. Embrey about 700 yards to the lands of C. W. Arnold about 700 yards to the lands of Howell Wilkerson; thence in the same direction over the lands of said Wilkerson about 400 yards to the lands of Labo Stewart about 500 yards to the lands of Ernest Sorrels; thence in same direction over the lands of Ernest Sorrels about 100 yards to the lands of Floyd Stewart; thence in same direction over the lands of Floyd Stewart about 500 yards to the lands of P. H. Alford; thence in same direction over the lands of P. H. Alford about 20 yards to the lands of George Oller; thence in same direction over the lands of said Oller about 500 yards to the lands of Ivan Arnold: thence in the same direction over the lands of said Arnold about 100 yards to the lands of Dan T. Wilson; thence in same direction over the lands of said Wilson about 200 yards to the lands of Col. Johnson; thence in same direction over the lands of said Johnson and George Ford about 300 yards to the right of way of the Illinois Central Railroad Company at a point where said Johnson has a crossing over said right of way; thence in same direction over the lands of said Johnson and Ford about 50 yards to the right of way of the branch line of the Illinois Central Railroad Company intersecting the Horse Branch and Olaton Public Road about 20 yards north of the Illinois Central Railroad Company's Passenger and Freight Depot at Horse Branch."

Said parties will on said date and in said petition pray said Court to discontinue public road leading from the Goff's and Arnold Public Road to Ira Jones and the public road leading from the Falls of Rough and Cromwell to the Horse Branch and Renfrow Public Road.

W. S. GAINES,
Road Engineer, Ohio Co., Ky
C. S. MOXLEY,
County Surveyor.
C. W. ARNOLD,
G. W. EMBREY,
FLOYD STEWART,
HOWELL WILKERSON.
IVAN ARNOLD,
GEORGE OLLER,
Petitioners

NOTICE TO TAXPAYERS.

While the law requires all taxpayers to come to our office and give a complete list of all their taxable property, we will for the convenience of those in remote districts, visit their respective voting places, as per future advertisements. Watch for the notice.
D. E. WARD,
Tax Commissioner. Ohio Co.

FOR SALE

126 acres of land 2¼ miles from Hartford near the graded road. Has five room house, 8 acres in orchard and is well watered. A good stock farm. Will be sold at a bargain. See,
CAL P. KEOWN.

Great MAJESTIC Range Bargain Week

Special Demonstration and Bargain Sale of

MAJESTIC RANGES

At Our Store—One Week Only

August 18 to 23

To be truly economical there should be a Majestic in your kitchen.

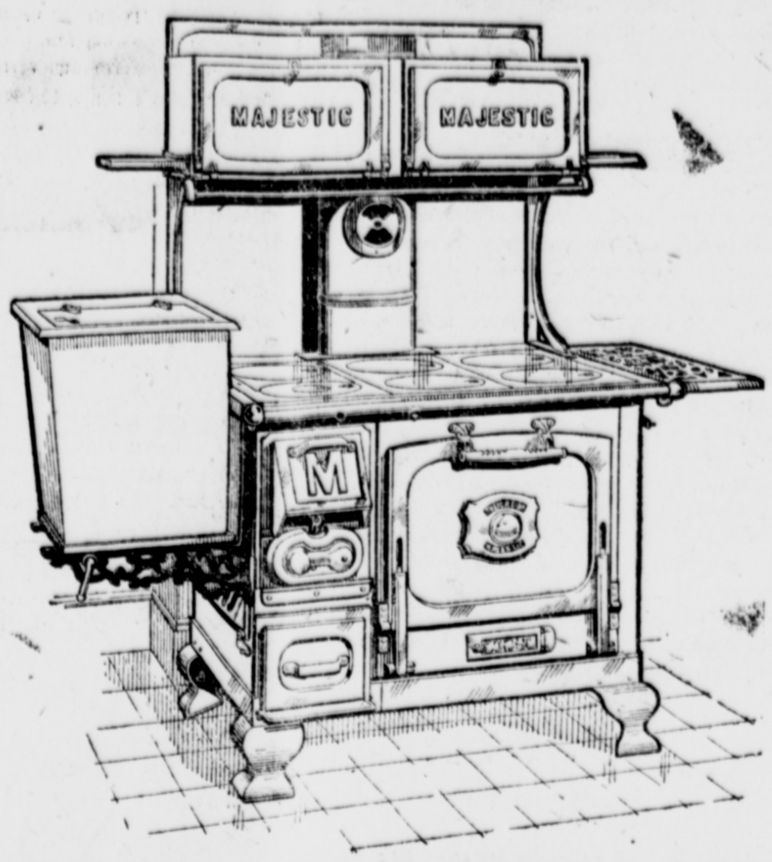

THE BARGAIN

—AND IT'S WELL WORTH YOUR WHILE!

Through special arrangements with the manufacturers, and during this Bargain Week only, a beautiful, useful and substantial set of Cooking Ware will be given with every Majestice Range sold. This ware is good ware (not cheap ware)—it's worth a lot to you. Come and see for yourself.

And Remember===
The price of a Majestic Range this week will not be increased, and there will hardly be a great reduction for years to come, if ever, but there may be an increase soon.

Economy is not merely spending money—buying a range at too low a price is indeed false economy. The First cost is not the only cost—the little additional first cost of a Majestice is nothing compared with its economy of fuel, durability and satisfactory service.

Nearly a million Majestic Ranges, now economically, scientifically and satisfactorily serving millions and millions of people, civilians and soldiers, is proof positive of their superiority over all others. There is only one best. The public has judged. The Majestic is recognized as the standard of all ranges. The construction, material, workmanship and beauty of this wonderful range is unequalled, and it embodies important features possessed by no other range.

Your Opportunity is Here===
At our store—during our Majestic Bargain Week. It's your chance to get acquainted with real facts about ranges. We assure you it will be worth your while to investigate.

TWO NEW AND IMPORTANT FEATURES

The Wonderful Unseen Riveting

Yes, it's rivet-tight, just like the old Majestic, but the rivets clinch inside of nickled parts, leaving nickel smooth as glass, and there are no big, bulky boltheads on the inside. And, remember, rivets hold tight; bolts with only one or two threads holding are bound to work lose and cause no end of trouble. The Majestic is smooth inside and outside—it's a striking beauty—more than skin deep.

Oh Joy! Top Needs No Blacking

A smooth, highly polished cooking top, burnished blue, not only adds to the beauty of the Majestic, but absolutely eliminates the work, dirt and worry of trying to keep the range looking nice—just an occasional thin coat of paraffin retains its beautiful velvet blue color.

If you haven't a Majestic, avail yourself of this opportunity to get acquainted with this wonderful range. Know the inside of ranges.

E. P. BARNES & BROTHER

BEAVER DAM, KY.

What Your Neighbors Say

J. D. WILLIAMS & SONS
Beaver Dam, Ky.
Gentlemen:

In reply to your request for my opinion of the DeLaval separator, will say that I surely think it pays to use a separator if you have as many as three or four cows. I have been using the De Laval for two years and have never used any other, for this one has always given me perfect satisfaction. It is easy to operate and I can wash mine in fifteen minutes, giving it an extra special weekly boiling, and cleaning of the stand. This is much less time than I would have to give to pans and such by hand skimming, to say nothing of the extra cream, and the extra labor saved in carrying my milk to the cellar and putting it away so that the cream would rise.

Respectfully,
MRS. HENRY PIRTLE.

J. D. Williams & Sons
Beaver Dam, Ky.
CUMB. PHONE.

Burglar Insurance

Is carried by BANK OF HARTFORD. If you do business with us your interests are protected. Ohio County's oldest financial institution.

BANK OF HARTFORD
HARTFORD, KY.

Call on The Hartford Republican for Fine Job Printing. Work Delivered Promptly.